

TAX MAP REF. 107-4-11

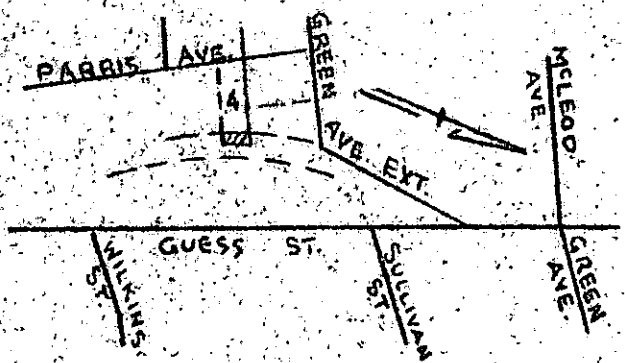

PARRIS AVE.

LOCATION MAP

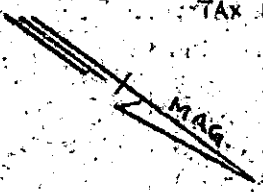
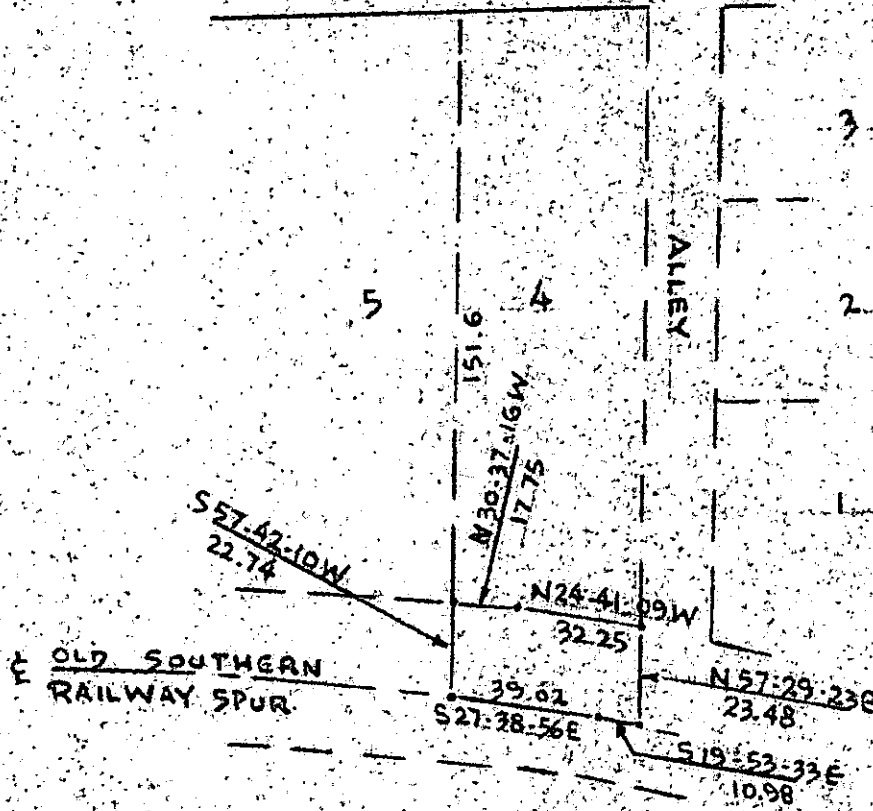

FILED
GREENVILLE CO. S. C.
JAN 29 10 18 AM '84
DONALD S. JANNERSLEY
R.M.C.

SURVEY FOR
REEVES BROTHERS, INC.
OLD SOUTHERN RAILWAY RIGHT OF WAY
REAR OF LOT No. 4
MELROSE LAND CO.
GREENVILLE CO., S. C.

SCALE 1"=50'
50 25 0 50 100
JAN. 5, 1984

Property line information adjoining
Railway Right of Way taken from
existing deeds & plats.
Centerline of Right of Way & lines from
centerline to property corners by
field survey

James D. Lane

PLS No 3320
PIEDMONT ENGINEERS - ARCHITECTS - PLANNERS
GREENVILLE, S. C.

10-R-11

37420

300 5
21401