

WOODSIDE AVENUE
WATER & SEWER IN ST/W

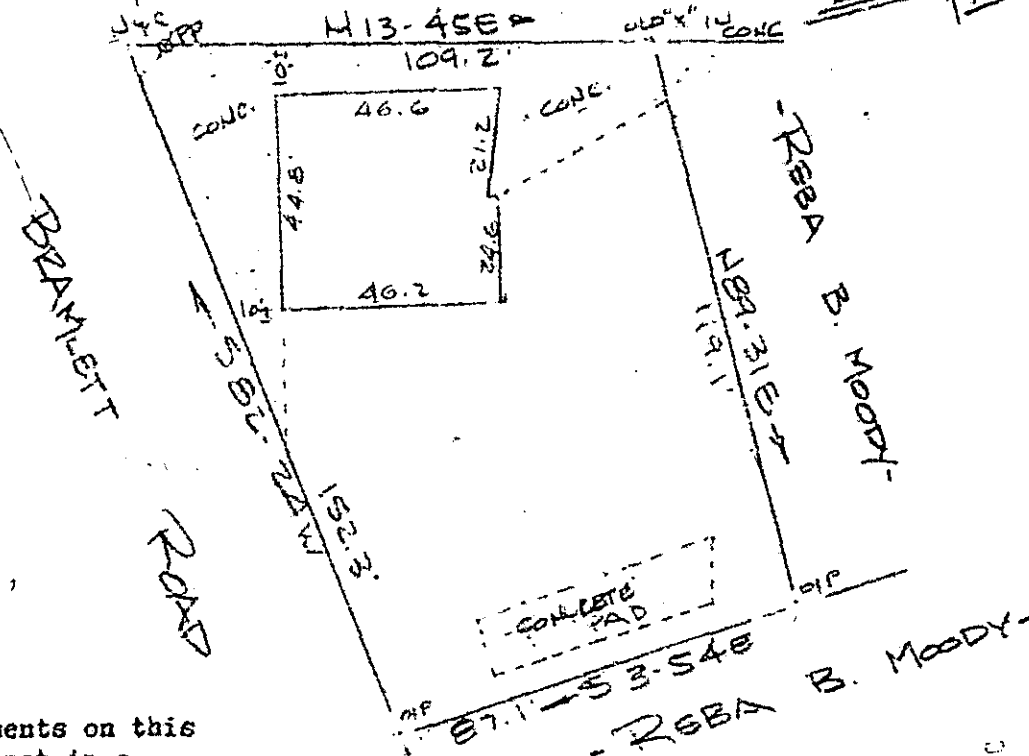

Note:
Improvements on this
lot are not in a
flood hazard area.

PROPERTY OF
ROBERT HEAD
GREENVILLE, SC
SCALE: 1" = 40'
23 MAY 1984

FILED
GREENVILLE CO. S. C.
JAN 29 9 23 AM '84
JONNIE G. JANKERSLEY
COUNTY R.M.C.

This is to certify that on the 23rd day of May, 1984, I surveyed the property shown on this plat, being known as PROPERTY OF ROBERT HEAD and recorded in the R&C Office Greenville County, S. C., in Plat Book at Page and that the property lines, walls and buildings are as shown hereon, and that the walls and buildings located on said lot do not encroach or project on adjacent street or property, and that no adjacent walls or buildings encroach or project on said premises, and no power lines cross this property except as shown hereon.

37418

V/10-R-8

R. B. Bruce
R. B. Bruce, RLS 1952

CAROLINA SURVEYING CO.
112 Manly St.
Greenville, S. C.

Recordable Plat

300 8 31801