

FILED
GREENVILLE CO. S.C.
JUL 5 3 07 PM '84
DOHNIE S. TANKERSLEY
R.M.C.

TAX MAP
648.3-1-22.1

TAX MAP
648.3-1-21

CONTAINS 4.08 ACRES

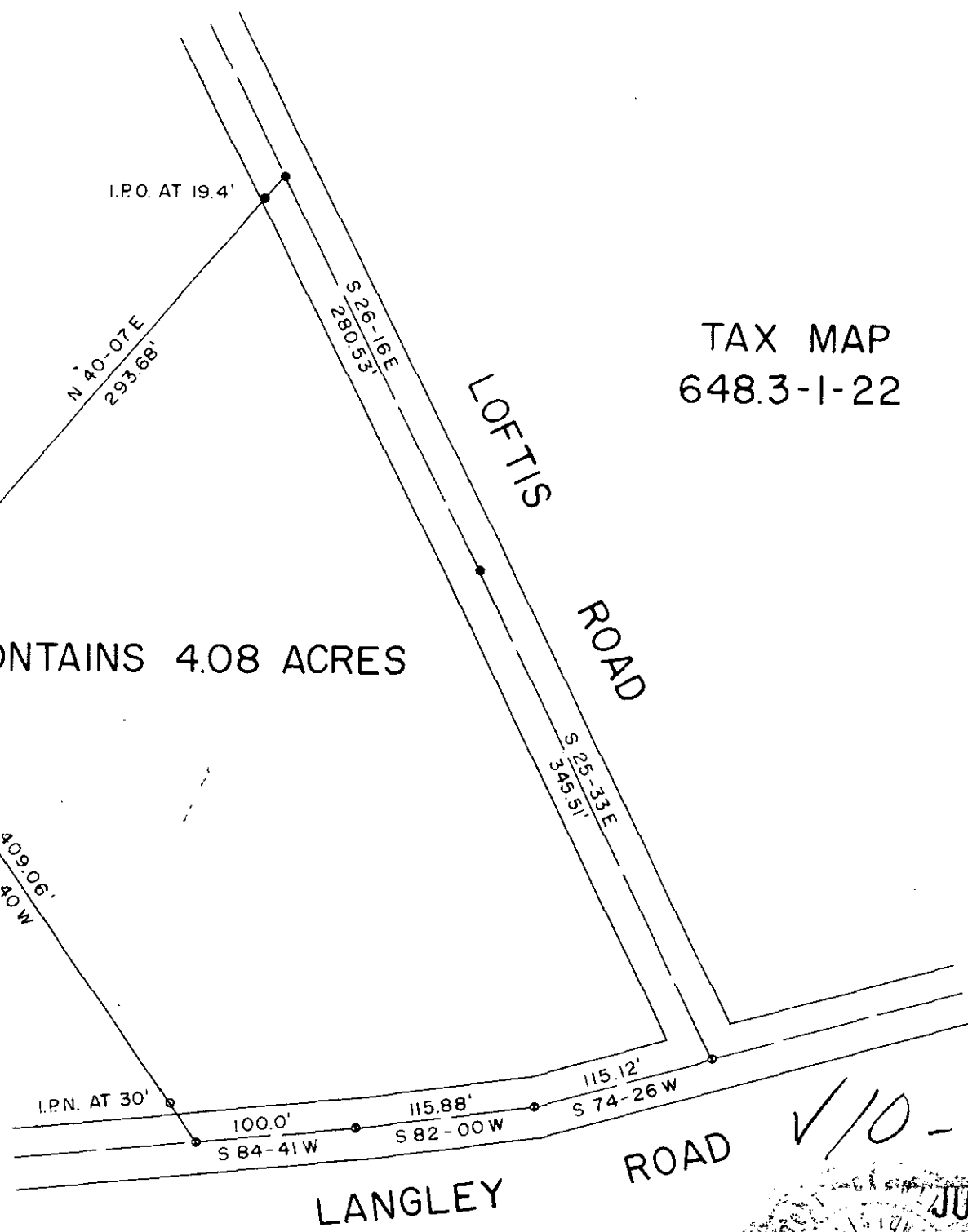

TAX MAP
648.3-1-22

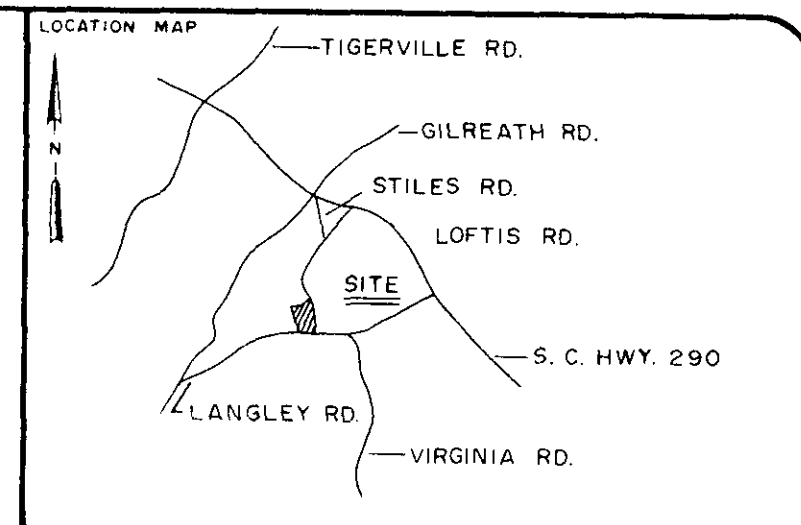
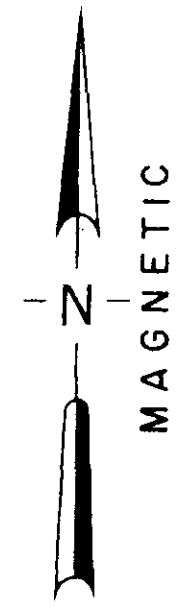

LEGEND

○	I.P. SET	⊕	STONE
●	I.P. FOUND	⊙	R.R. SPIKE
⊕	NAIL & CAP SET	⊙	NAIL & CAP FOUND

I hereby certify that the ratio of precision of the field survey is 1/7000 as shown hereon and the area was determined by the coordinate method of area calculation

I hereby certify that the measurements as shown on this plat are correct and that there are no encroachments or projections other than shown.

This property is subject to all easements, zoning ordinances and rights of way, of record or not of record, if any.

THIS PROPERTY IS NOT IN A FLOOD HAZARDOUS AREA.

REFERENCES TAX MAP 648.3-1-22
DEED BOOK 1171 PAGE 570.

PROPERTY OF
MARY LANGLEY JONES &
RUTH LANGLEY MOON

SURVEYED FOR
MARY LANGLEY JONES &
RUTH LANGLEY MOON

GREENVILLE COUNTY SOUTH CAROLINA

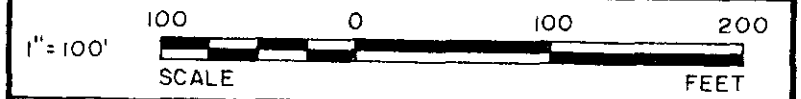

DRAWN	CHECK	DATE	JOB NO.
M G	T D L	MAY 15, 1984	1660

LINDSEY & ASSOCIATES
HWY. 253 RT. 1, TAYLORS S.C. 29687
LAND & HYDROGRAPHIC SURVEYORS

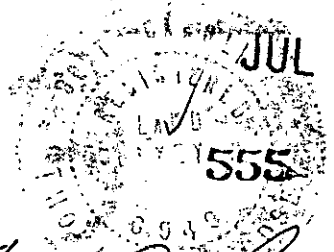

Thomas D. Lindsey 5/15/84
SIGNATURE DATE

V10-Q-94

GCTO -- JUL 5 84 1244
5.0001

MICROFILMED

Dan