

MICROFILMED

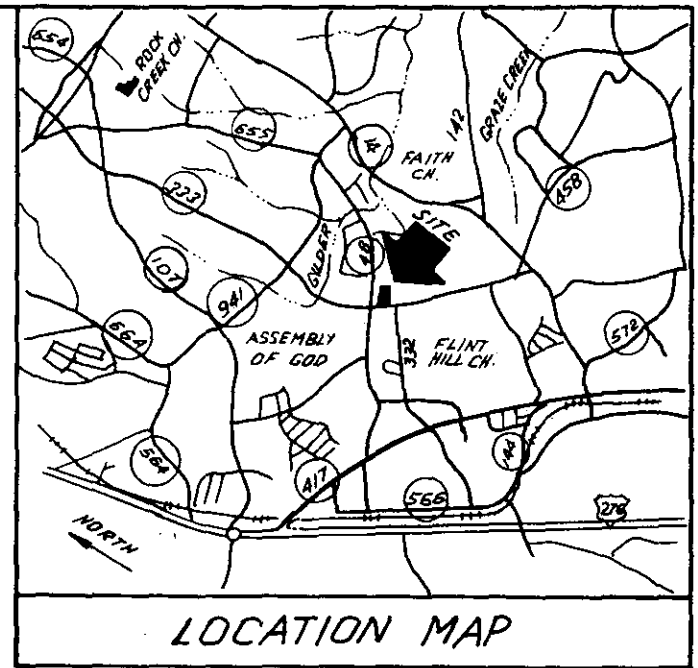
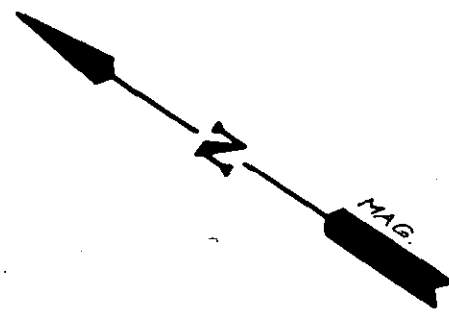
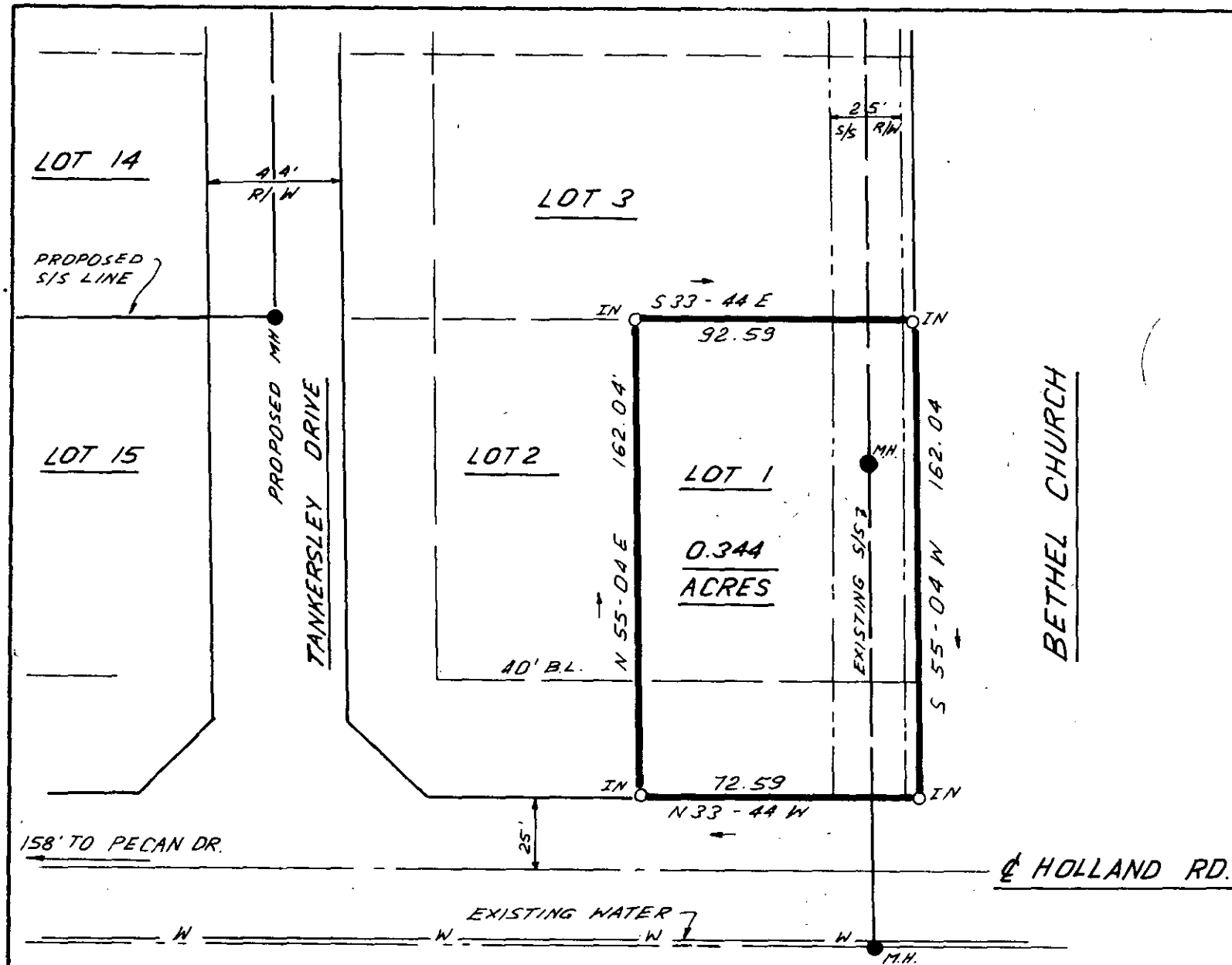

JUN 29 1984

10-Q-85

DAVIS PROPERTIES  
P.O. BOX 1847  
GREENVILLE, S.C. 29302  
OWNER

ZONED - R-15  
NO. LOTS - 1  
41362

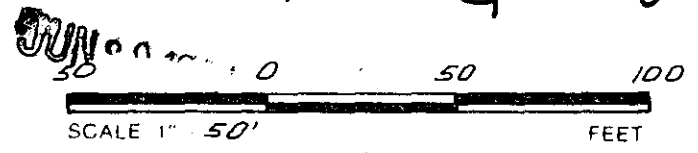

FILED  
GREENVILLE CO. S.C.  
JUN 29 4 20 PM '84  
DONNIE S. TANKERSLEY  
R.M.C.

GILDER CREEK EST. SEC. 1

**SUMMARY**  
*John H. Wiggins Jr.*  
6/28/1984

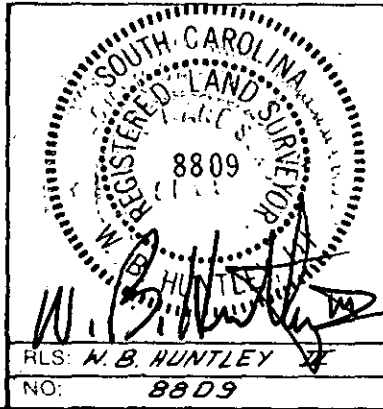

STATE OF SOUTH CAROLINA  
GREENVILLE COUNTY

SUMMARY PLAT  
GILDER CREEK EST.  
PHASE II  
LOT # 1

FREELAND & ASSOCIATES  
Engineers • Land Surveyors  
318 WEST STONE AVENUE.  
GREENVILLE, S.C.  
(803) 271-4924

PLAT BOOK  
DEED BOOK  
TAX MAP 291-1-7  
PARTY CHIEF  
DRAWN J.R.  
DATE 6-22-84  
DWG. NO. 10858-1

THE PRINT MACHINE, INC. N4128P