

FILED  
GREENVILLE CO. S.C.  
JUN 29 3 15 PM '84  
DONNIE S. TANKERSLEY  
R.M.C.

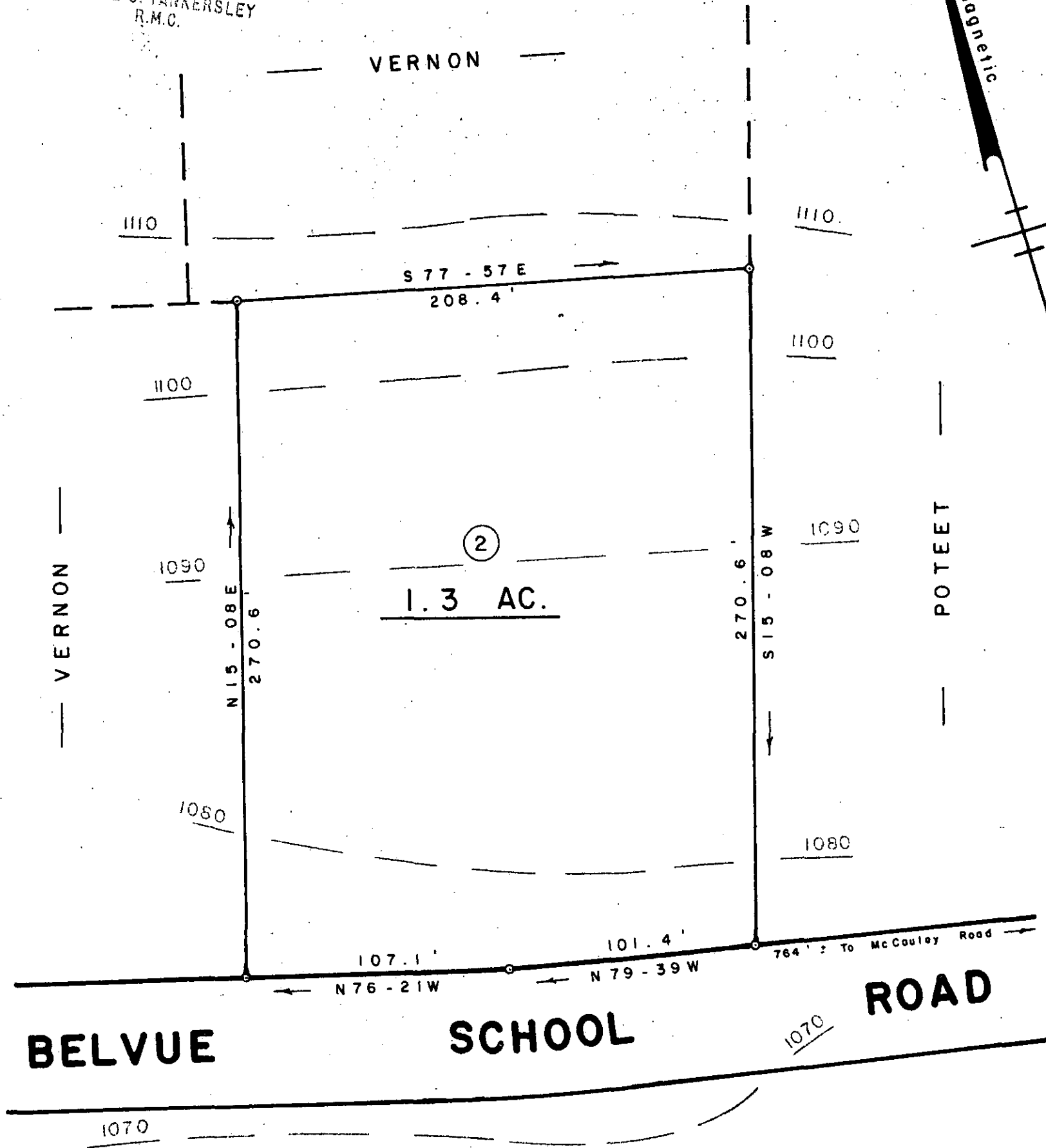
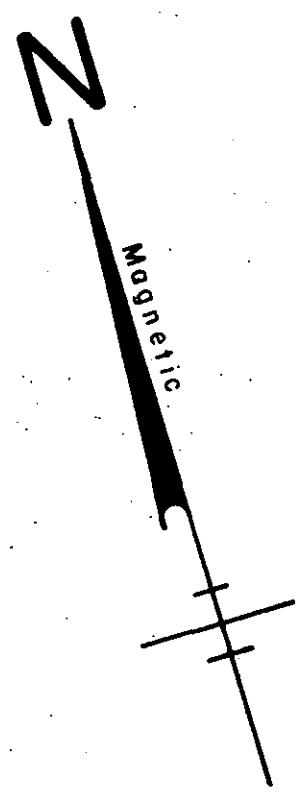

**BELVUE SCHOOL ROAD**

PROPERTY OF

**BILL ROBERTSON 41304**

**NEAR TRAVELERS REST GREENVILLE CO.**

**SOUTH CAROLINA**

**JUNE 29, 1984**

*110-2-84*

**JUN 29 1984**

SCALE: 1" = 50'

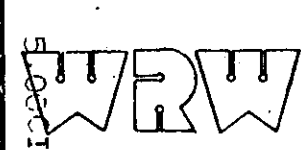
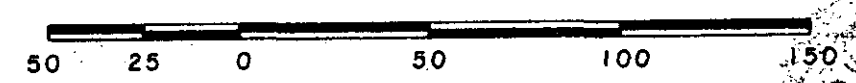

W. R. WILLIAMS, JR.  
ENGINEER / SURVEYOR  
P. E. & L. S. No. 3979  
15 S. MAIN STREET  
TRAVELERS REST, S. C.  
29690

"I hereby certify that the ratio of precision of the field survey is 1/5000, as shown hereon and the area was determined by D.M.D. method of area calculation."

*W. R. Williams, Jr.* P. E. & L. S. No. 3979

504.2 - 1 - 38.5

5010 -- 1 JUN 29 84 863