

FILED
 GREENVILLE CO. S.C.
 JUN 27 2 17 PM '84
 DONNIE S. TANKERSLEY
 R.H.C.

LAY CHRISTIAN ASSOC.

LAY CHRISTIAN ASSOC.

LAY CHRISTIAN ASSOC.

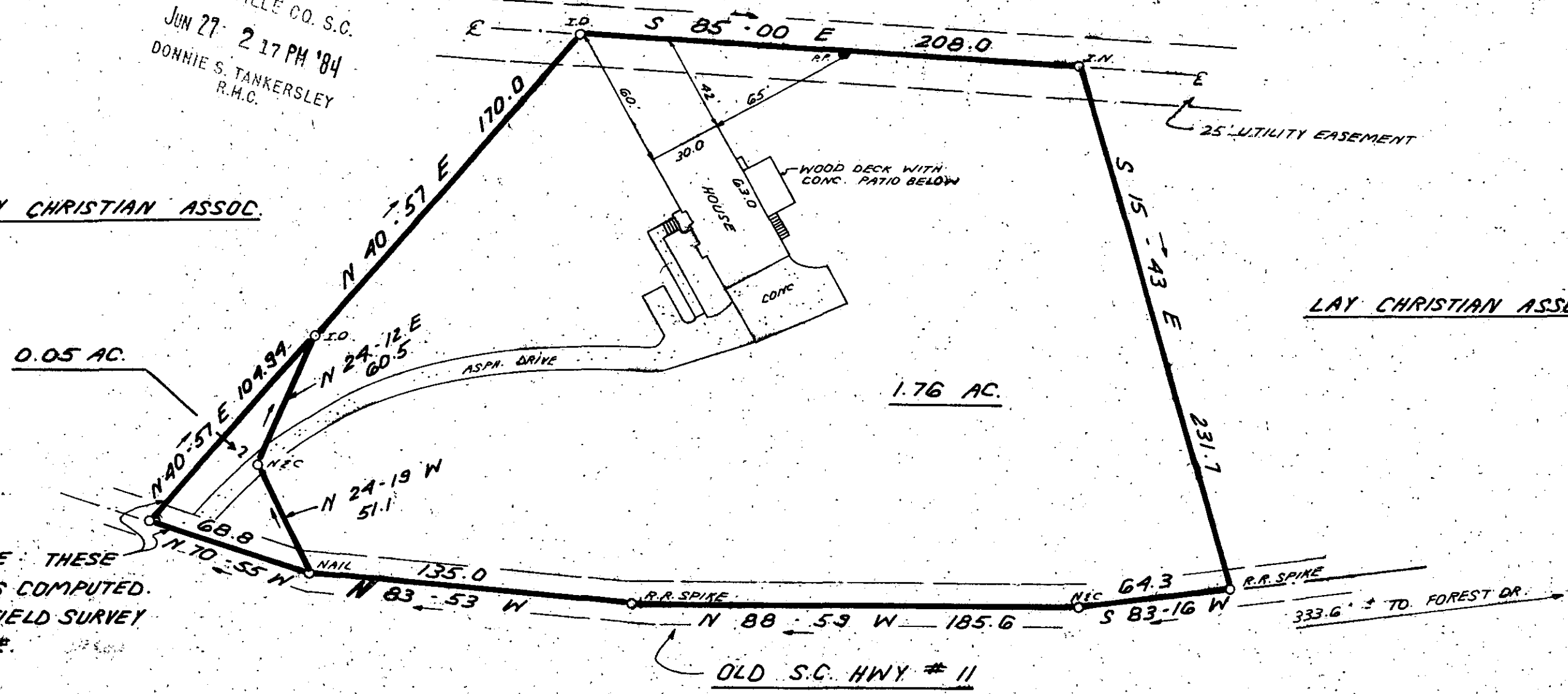
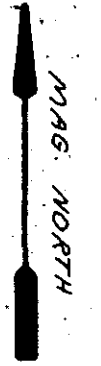

NOTE: THESE
 LINES COMPUTED.
 NO FIELD SURVEY
 MADE.

JUN 27 1984

✓ 40999

10-9-80



THIS IS TO CERTIFY THAT THE PROPERTY SHOWN ON THIS PLAT WAS SURVEYED UNDER MY DIRECT SUPERVISION, PROPERTY LINES AND IMPROVEMENTS SHOWN ARE LOCATED CORRECTLY AND THAT NO VISIBLE ENCROACHMENTS EXIST UNLESS OTHERWISE SHOWN. THIS PROPERTY IS NOT LOCATED IN A DESIGNATED FLOOD HAZARD AREA.

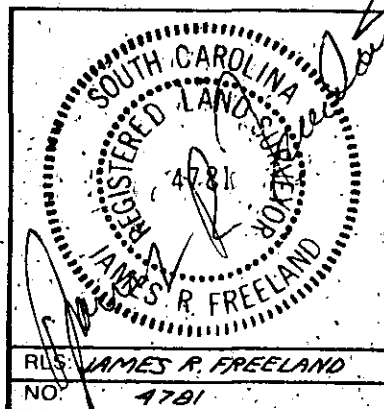

STATE OF SOUTH CAROLINA
 GREENVILLE COUNTY

SURVEY FOR
 JAMES N. SIMPSON
 SANDRA C. SIMPSON

FREELAND & ASSOCIATES
 Engineers • Land Surveyors
 318 WEST STONE AVENUE,
 GREENVILLE, S.C.
 (803) 271-4924

PLAT BOOK	YYY @ 598
DEED BOOK	973-857 & 965-537
TAX MAP	657.2-1-15.4 & 155
PARTY CHIEF	R.A.J.
DRAWN	KEG
DATE	JUNE 21, 1984
DWG. NO.	11344

REVISED JUNE 22, 1984

THE PRINT MACHINE, INC. N41289

MICROFILMED