

MICROFILMED

5005

THE PRINT MACHINE, INC. O.N. 1512

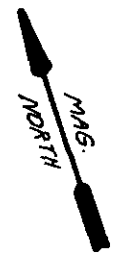
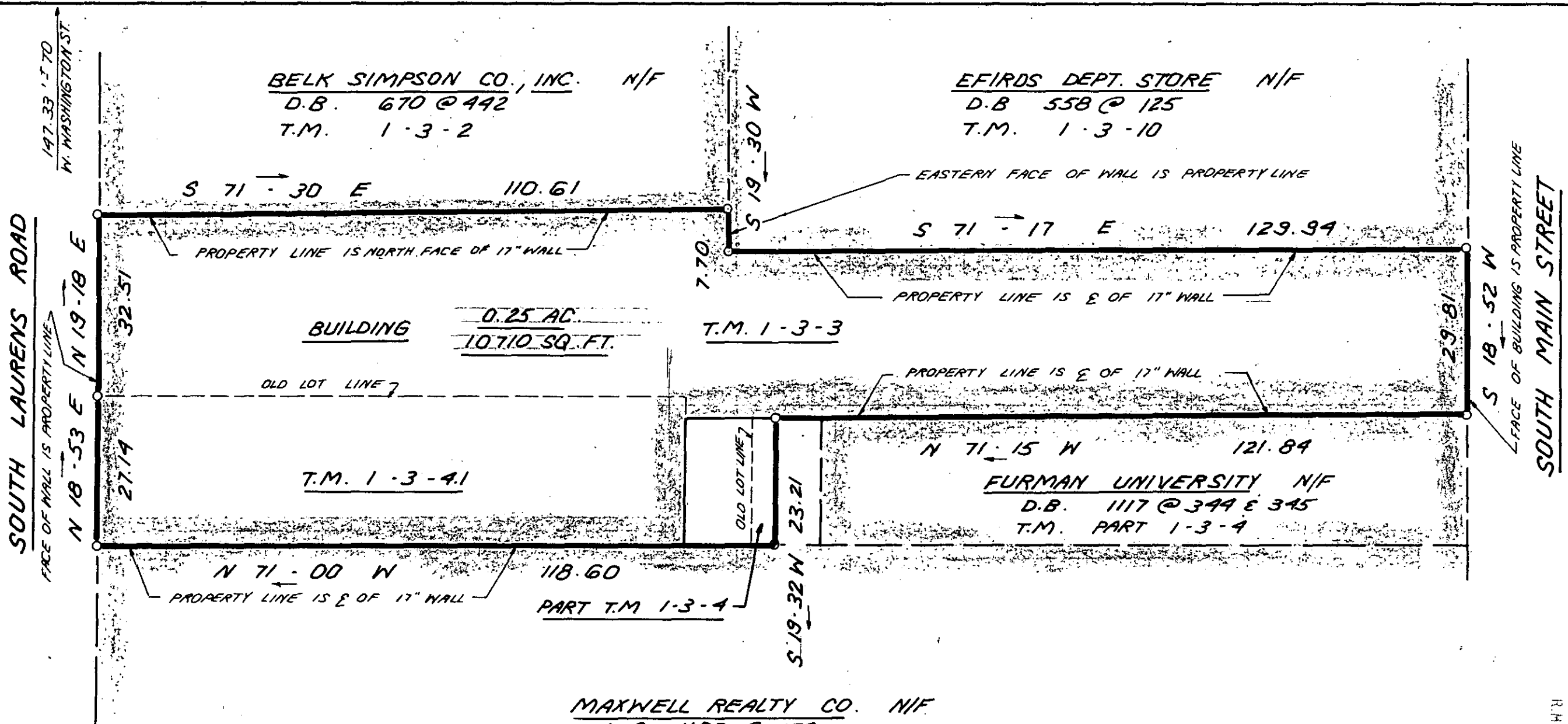

JUN 27 1984

41003

10-Q-79

FILED  
GREENVILLE CO. S.C.  
JUN 27 12 27 PM '84  
DONNIE S. FARMERSLEY  
R.H.C.

I hereby certify that the ratio of precision of the field survey is 1/5,000 as shown hereon and the area was determined by DMD Method.

*James R. Freeland*  
James R. Freeland RLS & PE 4781

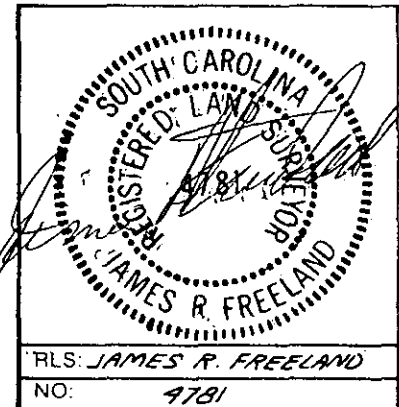

**STATE OF SOUTH CAROLINA**  
**GREENVILLE COUNTY**

**SURVEY FOR**  
**FURMAN UNIVERSITY**

<b>FREELAND &amp; ASSOCIATES</b> Engineers • Land Surveyors 318 WEST STONE AVENUE. GREENVILLE, S.C. (803) 271-4924	
PLAT BOOK	
DEED BOOK	1117 @ 344 & 345
TAX MAP	1-3-3, 4, PART 4
PARTY CHIEF	R.J.
DRAWN	K.E.G.
DATE	JUNE 15, 1984
DWG NO.	11,246-1