

THE PRINT MACHINE, INC. N44025

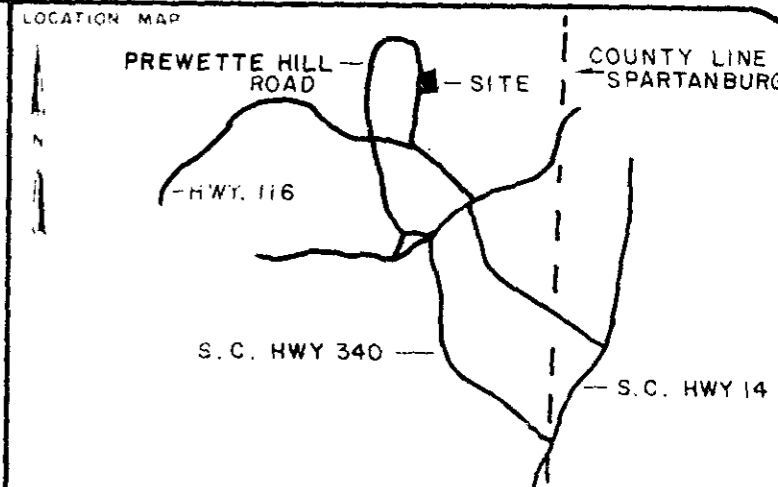
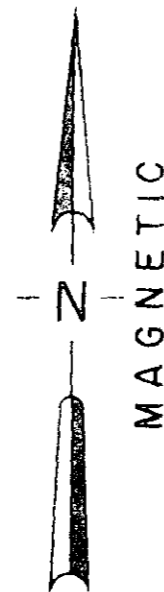
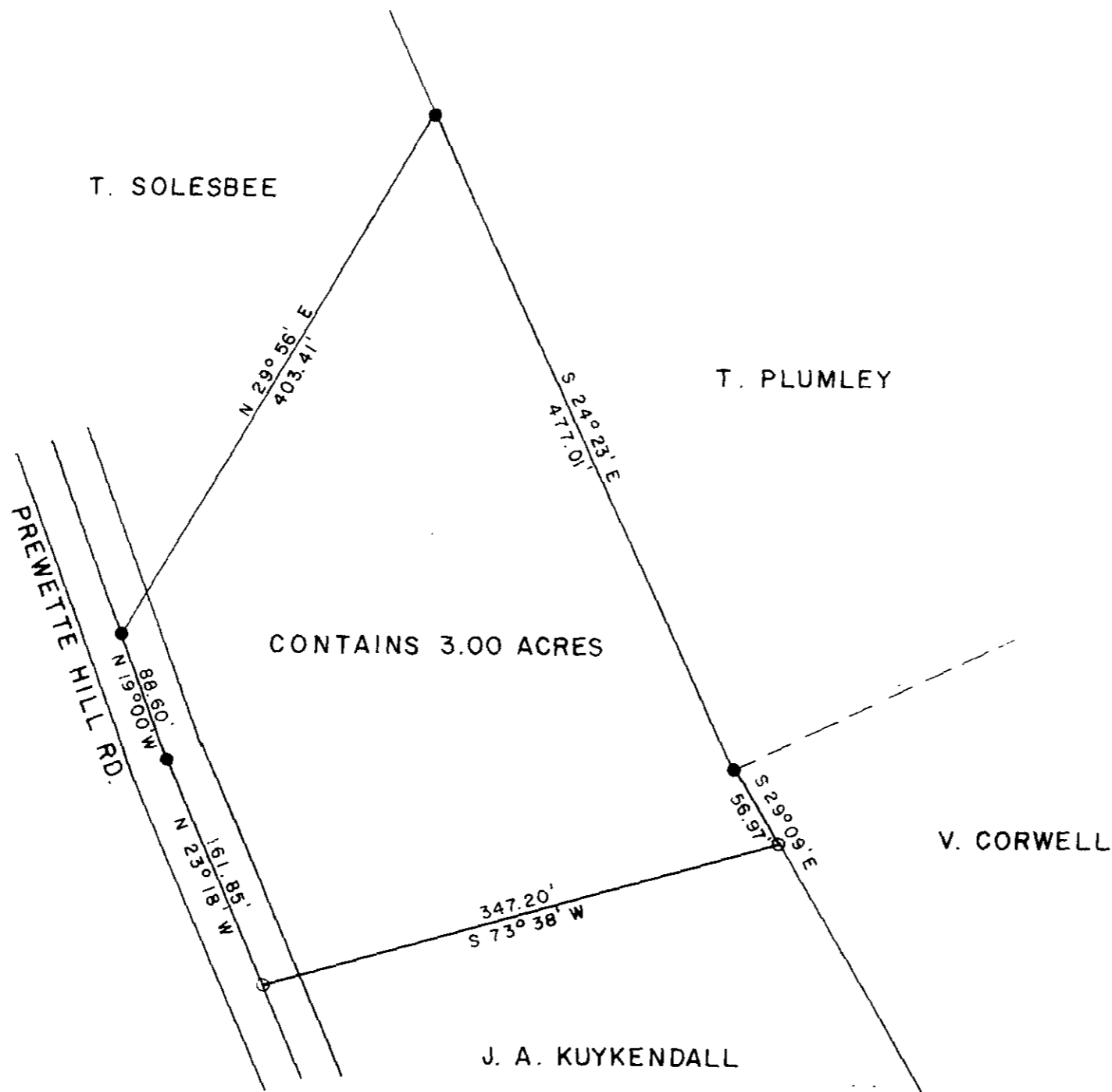

LEGEND

○	IP SET	⊞	STONE
●	IP FOUND	⊛	RR SPIKE
⊙	NAIL & CAP SET	⊚	NAIL & CAP FOUND

I hereby certify that the ratio of precision of the field survey is 1/5000 as shown hereon and the area was determined by the coordinate method of area calculation

I hereby certify that the measurements as shown on this plat are correct and that there are no encroachments or projections other than shown.

This property is subject to all easements, zoning ordinances and rights of way, of record or not of record, if any.

REFERENCES: DEED BOOK 1140, PAGE 702  
 PLAT BY JAMES V. GREGORY, R.L.S.,  
 FOR CLARENCE SOLESBEE 12/9/1977  
 TAX MAP 624.9-1-30.3

PROPERTY OF  
 JOE ALLEN AND LINDA M. KUYKENDALL

SURVEYED FOR  
**GEORGE J. WILHELM**

GREENVILLE COUNTY SOUTH CAROLINA

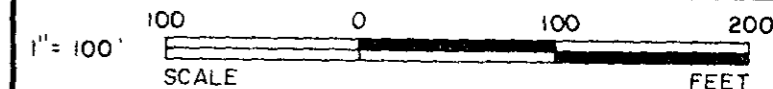

DRAWN	CHECK	DATE	JOB NO.
WCL	CLB	5-23-1984	1662-141

**LINDSEY & ASSOCIATES**  
 HWY. 253 RT. 1, TAYLORS S.C. 29687  
 LAND & HYDROGRAPHIC SURVEYORS

39894

FILED  
 GREENVILLE CO., S.C.  
 JUN 18 2 56 PM '84  
 DONNIE S. TANKERSLEY  
 R.M.C.



JUN 18 1984

5-23-84  
DATE

10-Q-64

5.0001  
1 JUN 18 84 1470