

Reference: Lot # 95

Lakewood On The ~~Saluda~~  
GREENVILLE CO. S.C.

JUN 18 1 48 PM '84

DONNIE S. TANKERSLEY  
R.M.C.

I Herby Certify That The Measurements As  
Shown Above Are Correct And There Are No  
Encroachments Or Projections Other Than  
Shown.

To The Best Of My Knowledge This Structure  
Is Not In An Established Flood Zone.

MICROFILMED

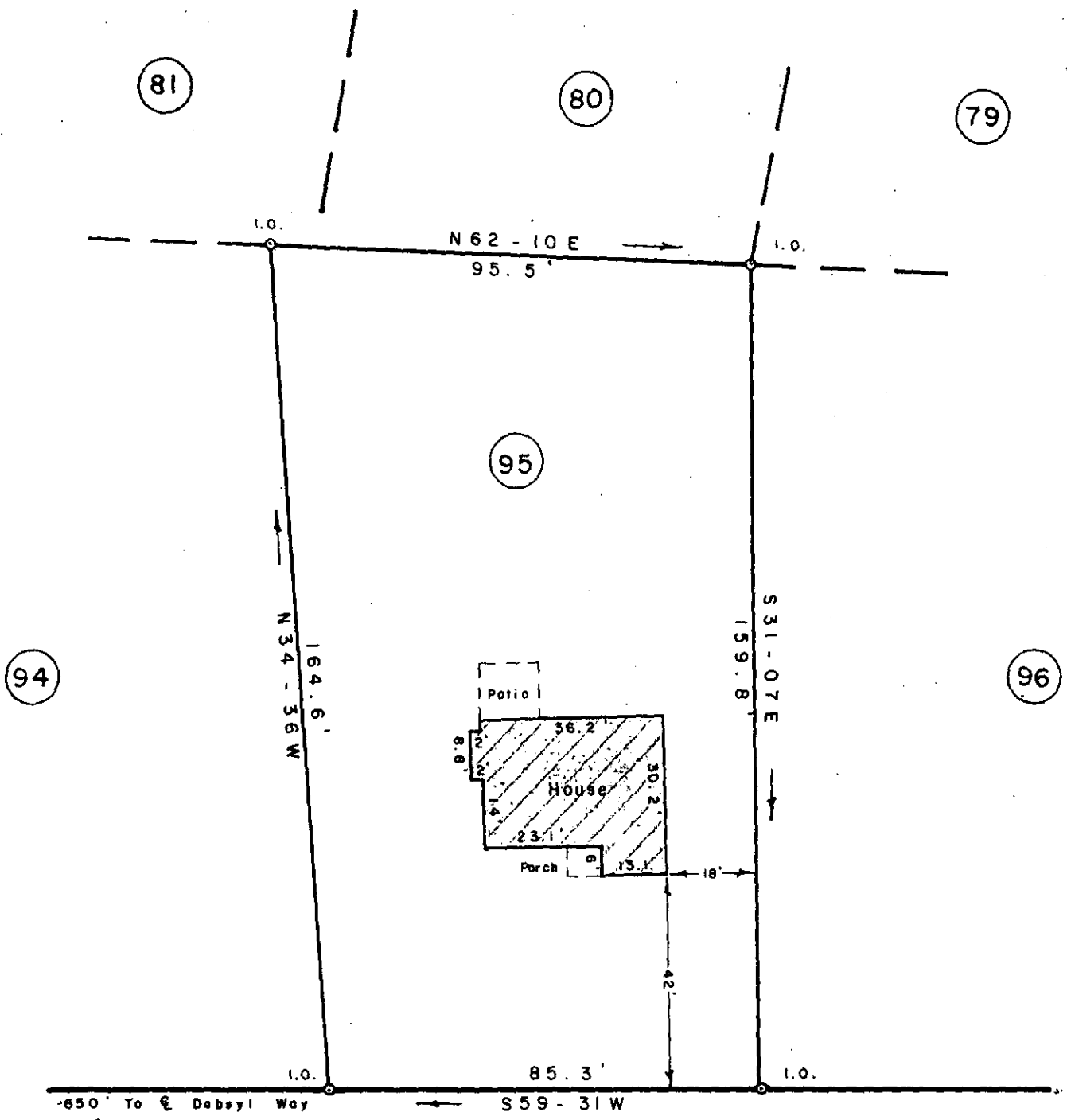
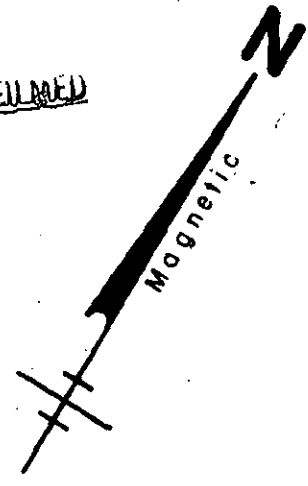

850' To E Debsyl Way

# SHORE DRIVE

39890

SURVEY FOR **10Q-63**  
**DOUGLAS A. LANGLEY**  
**CAROL LANGLEY**  
NEAR SALUDA DAM GREENVILLE CO.  
SOUTH CAROLINA  
JUNE 6, 1984  
JUN 18 1984

SCALE: 1" = 30'

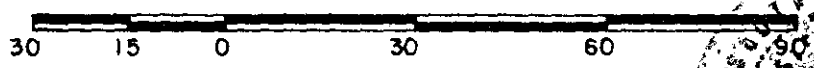

W. R. WILLIAMS, JR.  
ENGINEER / SURVEYOR  
P. E. & L. S. No. 3979  
15 S. MAIN STREET  
TRAVELERS REST, S. C.  
29690

F. B. 74 B2.5 - 1 - 95

Professional seal and signature area. Text includes: "I hereby certify that the ratio of precision of the field survey is 1:5000+ as shown hereon and the area was determined by D.M. method of area calculation." Date: JUN 18 1984. Signature: W. Williams. P.E. & L.S. No. 3979.