

COUNTY ROAD

FILED
GREENVILLE CO. S.C.
JUN 15 12 24 PM '84
DONNIE S. TANKERSLEY
R.M.C.

MICROFILMED

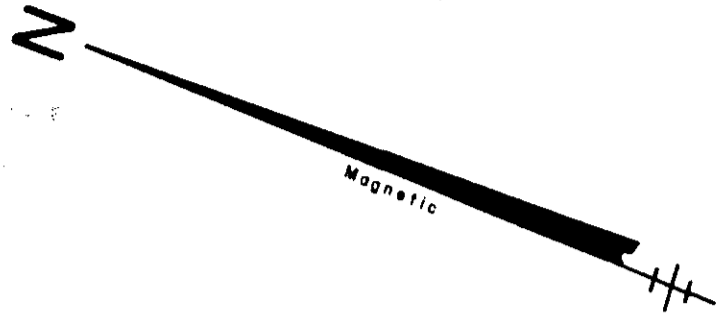

S.C. HIGHWAY # 414
I.P.N.
S 79-20E
1272'
Building Set-Back Line
0.4 Mi. To Pleasant Hill Road
O.H. Power
50'

9
S 26-47W
441.8'
8
N 21-48E
435.4'

Note:
This is Lot # 8 And Part Of Lot # 1,
Clarjea Heights, Plat Book 10M - Page 19.

2.16 AC.

CLARJEA HEIGHTS

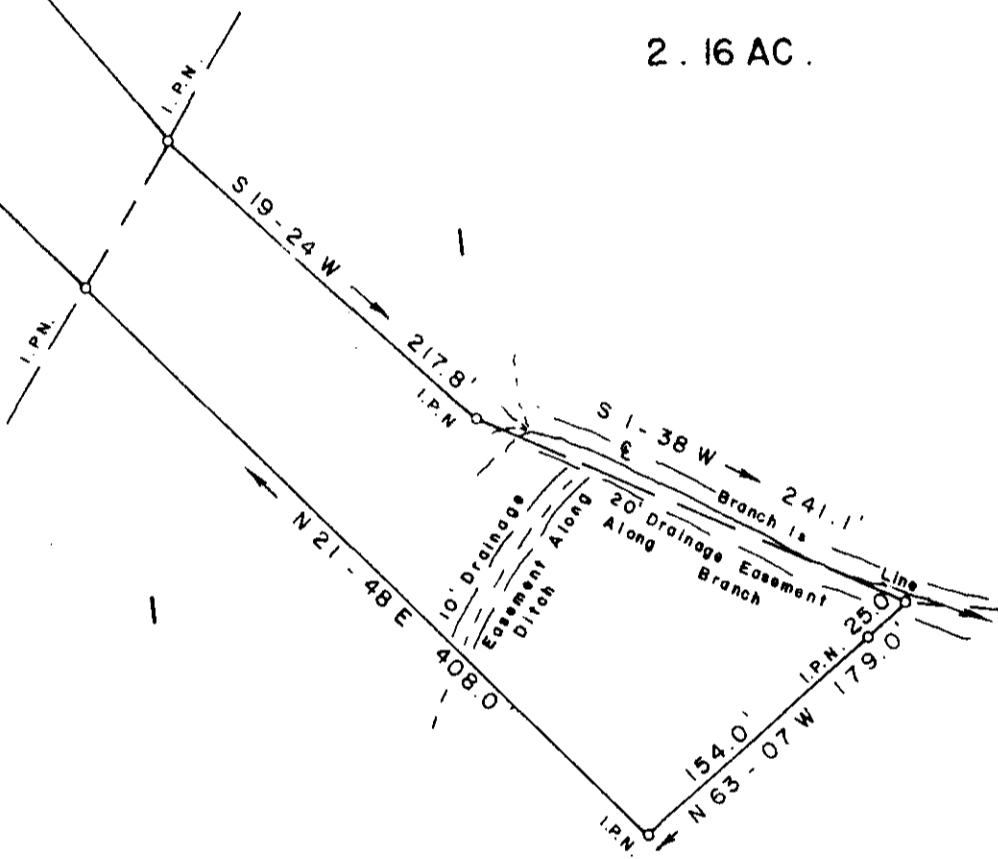

SURVEY FOR

SUN LAND PROPERTIES, INC.

NEAR GOWANSVILLE

GREENVILLE COUNTY

SOUTH

CAROLINA

JUNE 15, 1984

JUN 15 1984

39636

10-Q 59

I Hereby Certify That The Ratio Of Precision
Of The Field Survey is 1/5000. As Shown
Hereon And The Area Was Determined By Computer.

Jeffery M. Plumblee
S. # 7981
REGISTERED SURVEYOR

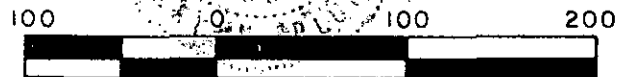

JEFFERY M. PLUMBLEE, INC.
LAND SURVEYING

P. O. BOX 788
TRAVELERS REST. S. C. 29690 (803) 834-4426

30
50001