

Note: Road R/W As Stated By Rick Grubbs Of S.C.H.D.

Tracts "A" And "C" To Be Combined With Tract "B"

THIS PLAT IS NOT A SUBDIVISION AS DEFINED BY THE GREENVILLE COUNTY SUBDIVISION REGULATIONS.

5/31/1984

John G. Wingard  
Chairman, Secretary, or Director of Planning.  
Greenville County Planning Commission

GREENVILLE CO. S.C.  
MAY 31 4 25 PM '84  
R.M.C. LANGLEY

— PLUMBLEE —

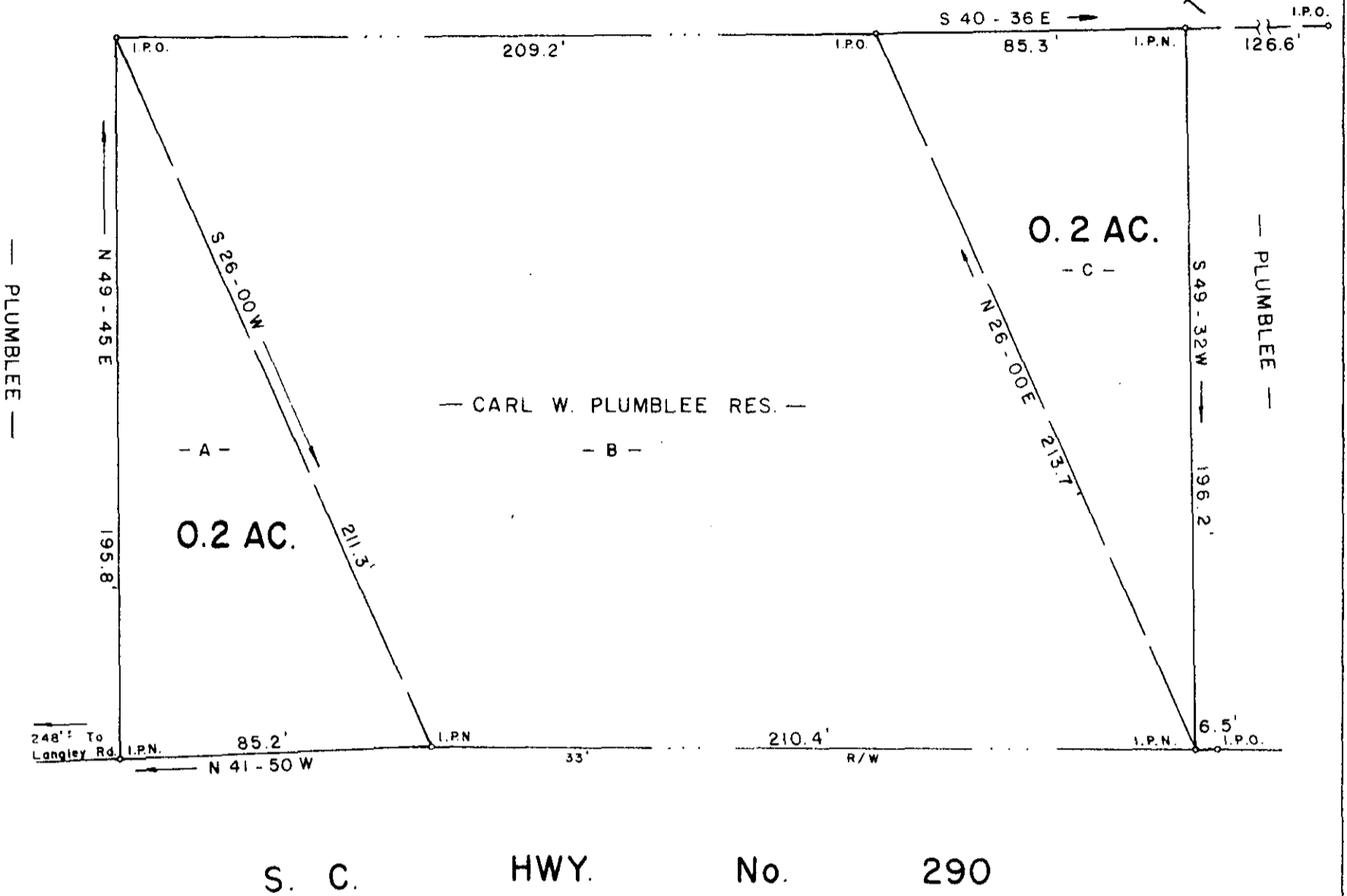

SURVEY FOR  
CARL W. PLUMBLEE

NEAR GREER GREENVILLE CO.

SOUTH CAROLINA

APRIL 15, 1982

REVISED APRIL 19, 1984

MAY 31 1984

✓ 10-Q-23

37937

I Hereby Certify That The Ratio Of Precision Of The Field Survey ~~1/500~~ As Shown Hereon And The Area Was Determined By D.M.D. Method.

Jeffery M. Plumlee No. 7881

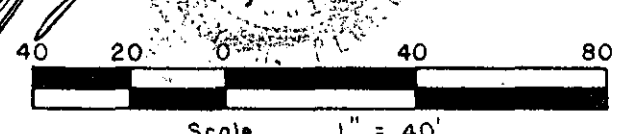

JEFFERY M. PLUMBLEE  
INC.  
REGISTERED LAND SURVEYOR  
# 7881

P. O. BOX 788  
TRAVELERS REST, S. C. 29690

(803) 834-4426

648.5 - 1 - Pt. 6, Pt. 7

F. B. 7

500 3 21A01