

I Hereby Certify That The Measurements As Shown Above Are Correct And There Are No Encroachments Or Projections Other Than Shown.

To The Best Of My Knowledge This Structure Is Not In An Established Flood Zone.

FILED
GREENVILLE CO. S.C.
MAY 21 4 35 PM '84
DUNNIE S. TANKERSLEY
R.M.C.

MICROFILMED

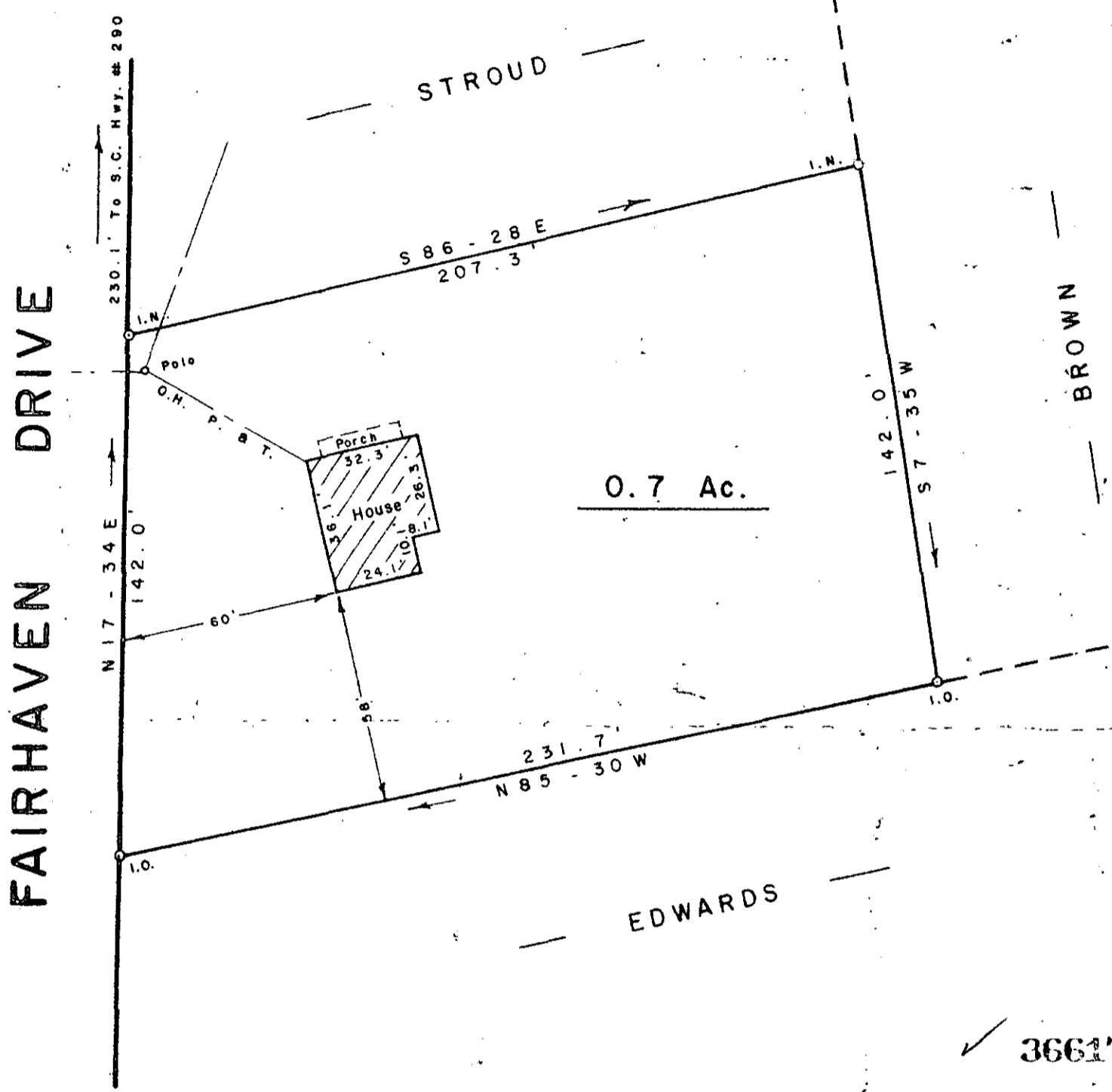

FAIRHAVEN DRIVE

STROUD

BROWN

EDWARDS

0.7 Ac.

36617

10Q-1

SURVEY FOR MAY 21 1984

THOMAS F. STROUD

DORIS H. STROUD

NEAR FAIRVIEW CHURCH GREENVILLE CO.

SOUTH CAROLINA

APRIL 3, 1984

SCALE: 1" = 40'

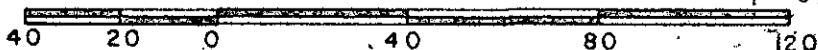

WRW

W. R. WILLIAMS, JR.
ENGINEER / SURVEYOR
P. E. & L. S. No. 3979
15 S. MAIN STREET
TRAVELERS REST, S. C.
29690

I hereby certify that the ratio of precision of the field survey is 1/5000 as shown hereon and the area was determined by B.M.D. method of area calculation.

W. R. Williams P. E. & L. S. No. 3979

100' 5000'