

MICROFILMED

FILED  
GREENVILLE CO. S. C.  
MAY 17 4 12 PM '84  
DONNIE S. TANKERSLEY  
R.M.C.

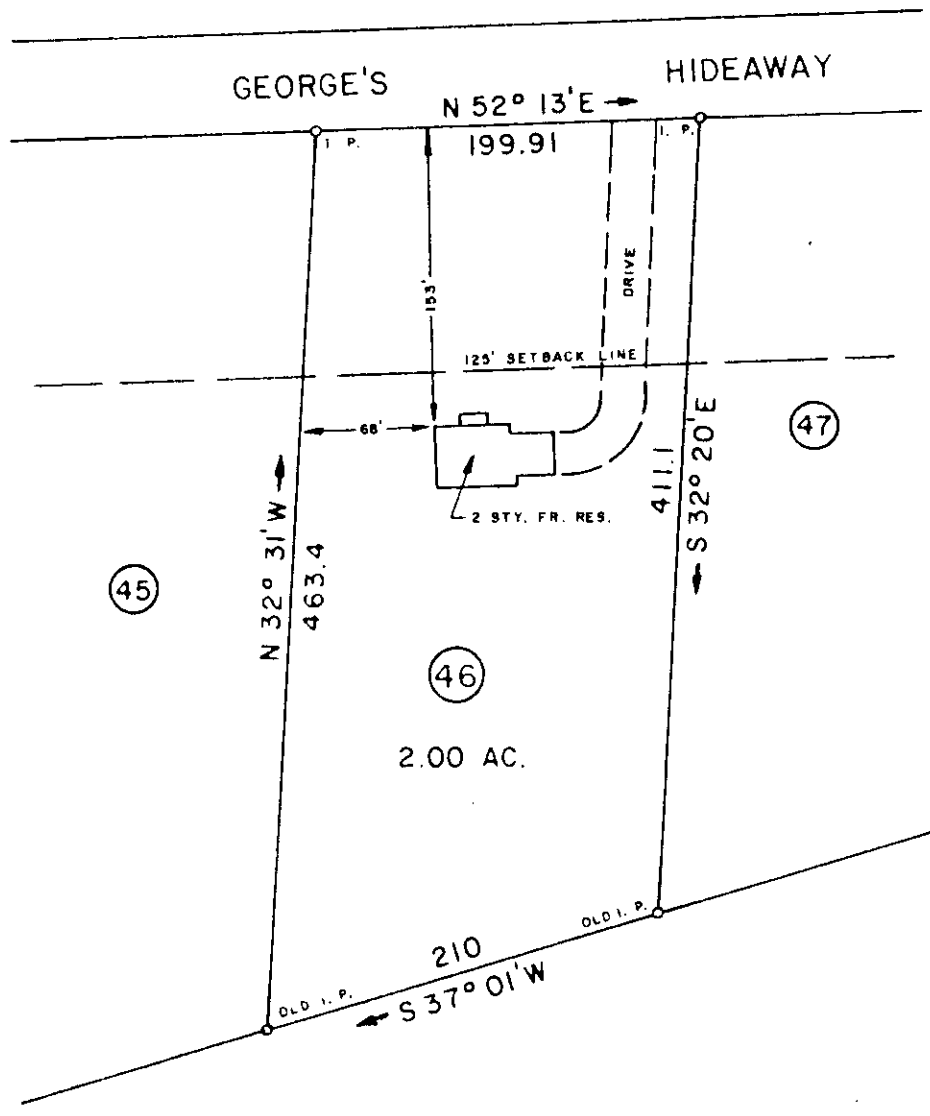
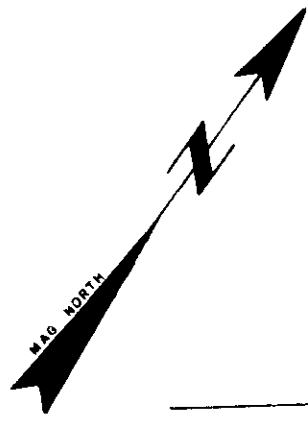

10-P-68

MAY 17 1984  
✓ 36296

THIS IS TO CERTIFY THAT ON THIS DATE I SURVEYED THE PROPERTY SHOWN HEREON AND THE LINES ARE AS SHOWN; THAT THE BUILDING(S) OR WALL(S) DO NOT ENCR OACH ON THE ADJACENT PROPERTY, AND THAT THE BUILDING(S) OR WALL(S) OF THE ADJACENT PROPERTY DO NOT ENCR OACH ON THIS PROPERTY EXCEPT AS SHOWN. I CERTIFY THAT THE RATIO OF PRECISION OF THE FIELD SURVEY IS 1/7500 AS SHOWN HEREON AND THE AREAS WERE DETERMINED BY THE D. M. D. METHOD OF CALCULATION; AND THAT THIS PROPERTY (IS/IS NOT) IN ANY FLOOD AREA

REF. PLAT BOOK PP REF DEED BOOK PP

SURVEY FOR  
**WILLIAM F. FINNELL**  
LOCATED EAST OF SIMPSONVILLE - COACHWOOD FOREST

COUNTY **GREENVILLE** COUNTY BLOCK MAP: STATE: **SOUTH CAROLINA**

DATE: MAY 8, 1984 FIELD CHIEF: B. E. H. DRAWN BY: L. B. M.  
REVISED:

SCALE 1" = 100'

WOLFE & HUSKEY, INC. ENGINEERING and SURVEYING  
P. O. BOX 35 - LYMAN, S. C. 29365

MEMBER OF THE S. C. SOCIETY OF PROFESSIONAL LAND SURVEYORS NO. 4785

2 MY 17 84 175 3.000CI