

Location Map

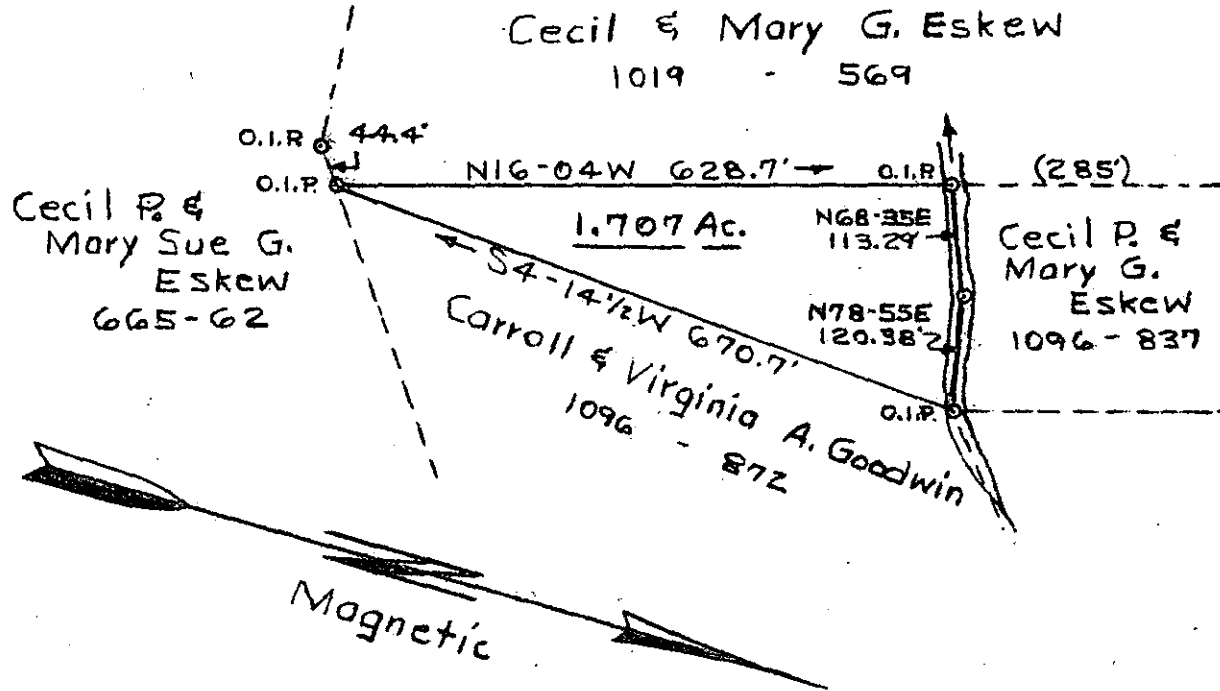

Magnetic

Road S-23-651

PROPERTY OF
CECIL P. & MARY SUE G. ESKEW

GREENVILLE CO. S. C.

36045

Scale 1" = 200' May 5, 1984

T.H. Walker Jr. Reg. L.S. 3182

300 Maple Dr. Mauldin, S. C.



Error of closure 1/7275

FILED
 GREENVILLE CO. S. C.
 MAY 16 10 47 AM '84
 DONNIE S. TANKERSLEY
 R.M.C.

MAY 16 1984

10-P-61

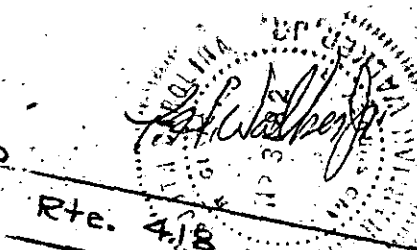

Rte. 418

To Ft. Inn →

Tax Map Ref. 562.1-1-35.7

GCTD -----2 MY16 84 013

3.00CI

MICROFILMED