

MICROFILMED

FILED
GREENVILLE CO. S. C.
MAY 16 10 03 AM '84
DONNIE S. JAYKERSLEY
R.M.C.

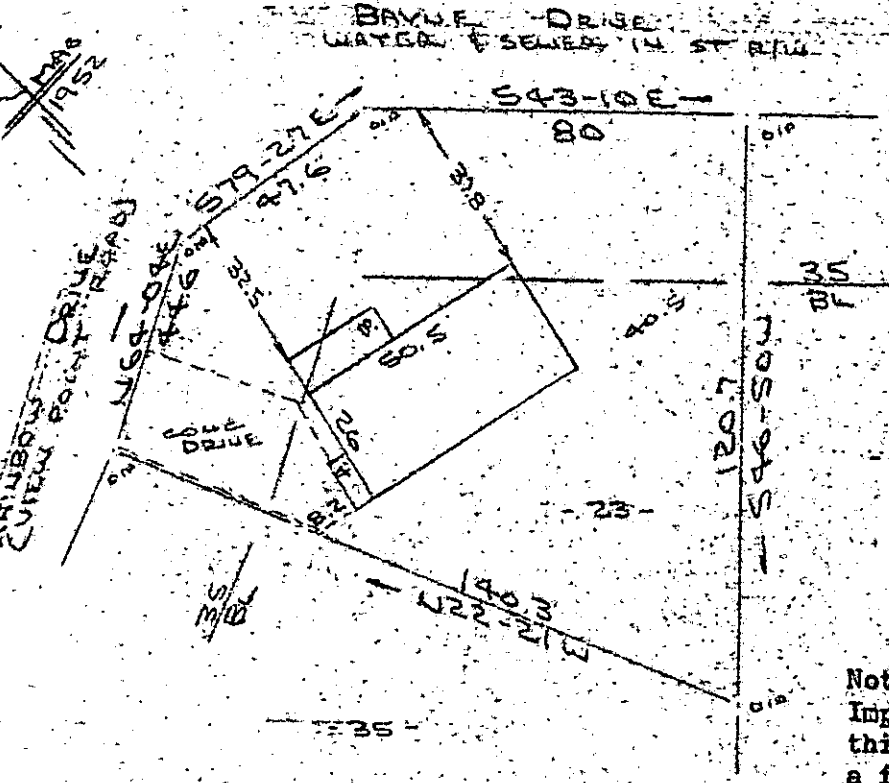

Note:
Improvements on
this lot are not in
a flood hazard area.

PROPERTY OF
TIMOTHY E. RAINES & DONNA A. RAINES
NEAR GREENVILLE, S.C.
11 MAY 1984

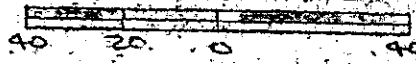

This is to certify that on the 11th day of May, 1984, I surveyed the property shown on this plat, being known as lot 23 on plat of VIEW POINT PLACE and recorded in the REC Office Greenville County, S. C., in Plat Book "CC" at Page 152; and that the property lines, walls and buildings are as shown hereon, and that the walls and buildings located on said lot do not encroach or project on adjacent street or property, and that no adjacent walls or buildings located on said lot do not encroach or project on adjacent street or property, and that no adjacent walls or buildings encroach or project on said premises, and no power lines cross this property except as shown hereon.

MAY 16 1984

36047

R. B. Bruce
R. B. Bruce, BLO # 1952

10P-60

Recordable Plat

GAROLINA - SURVEYING CO.
112 Manly St.
Greenville, S. C.