

MICROFILMED

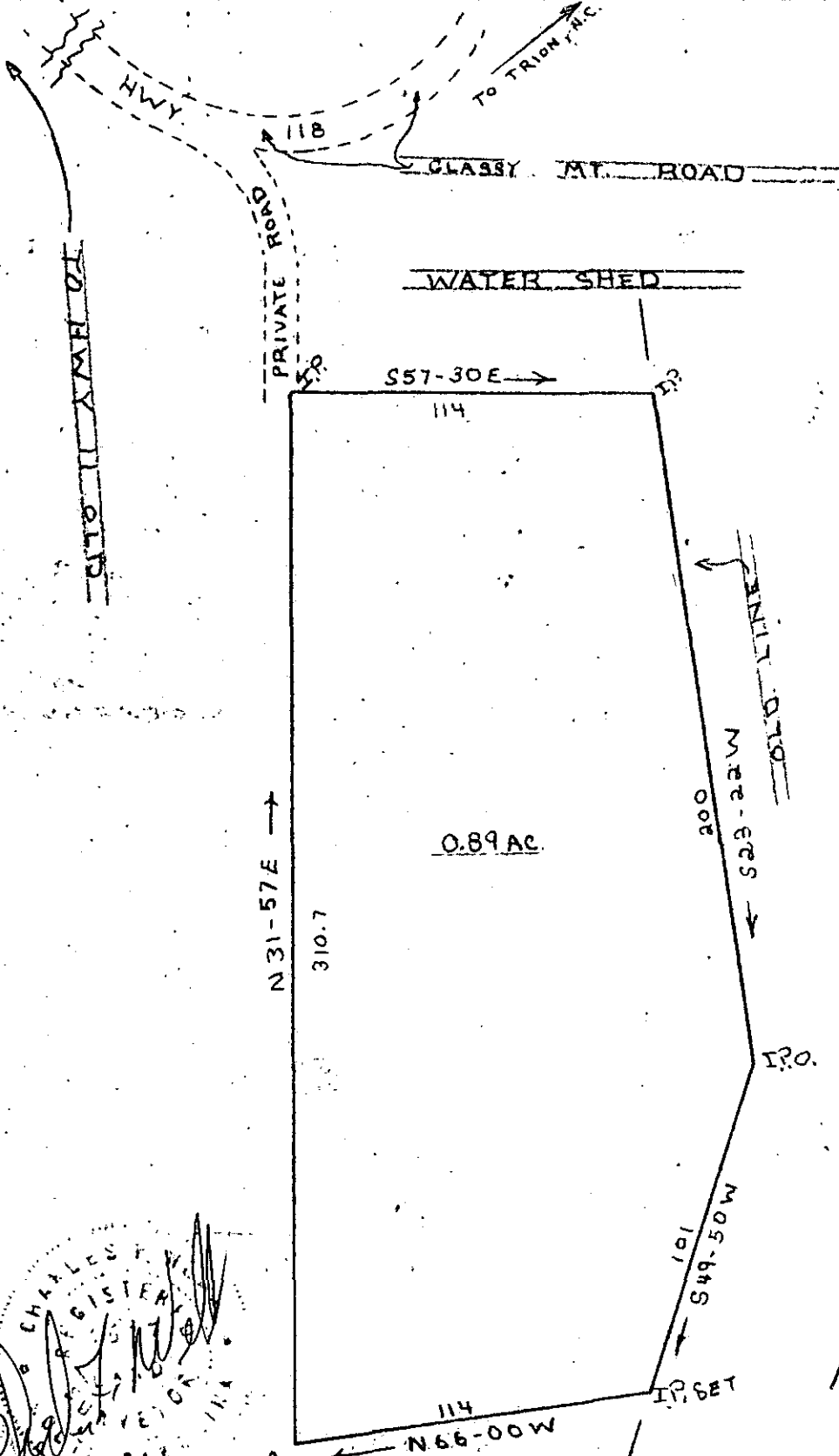
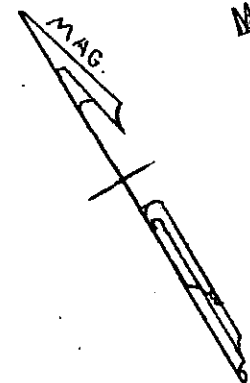

FILED  
GREENVILLE CO. S.C.  
MAY 15 9 11 AM '84  
DUNNILL S. FANKERSLEY  
R.M.C.

MAY 15 1984  
35995  
10 P-58

PLAT FOR  
MR. BOYD  
ON GLASSY MOUNTAIN  
GREENVILLE COUNTY S.C.  
WEBB SURVEYING & MAPPING CO.

THIS PLAT FOR RECORDING

1577  
LAND SURVEYOR  
SOUTH CAROLINA

REFERENCE PLAT

This is not a subdivision. This plat is for reference purposes only and is not to be used to create new lots or roads.

SCALE 1"=50'

JUNE 1974

3 MY1584 013

3.0000

ALK. BK. REF. 652.1