

MICROFILMED

LOT 139

FILED
GREENVILLE CO S.C.
MAY 14 4 30 PM '84
565.3
JONNIE S. TANKERSLEY
R.M.C.

LOT 141-A

LOT 141-B

LOT 140-A

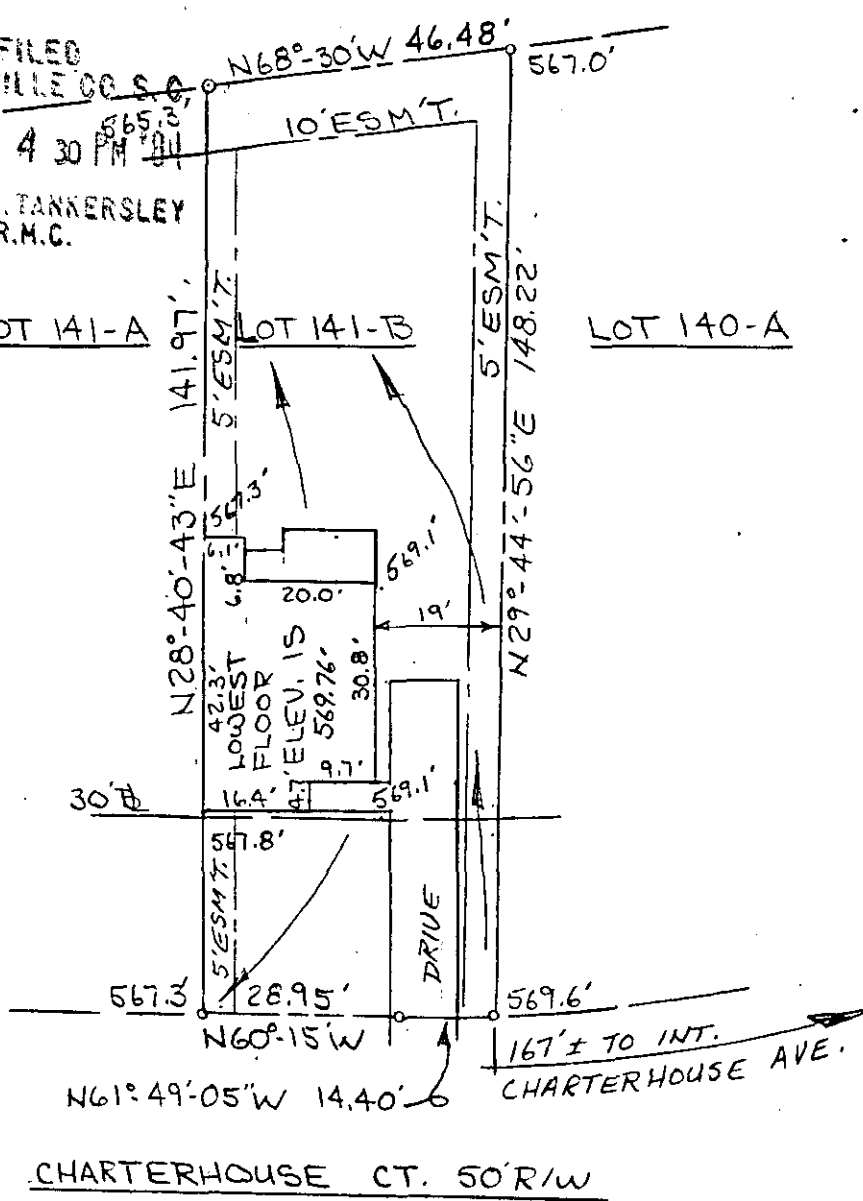

SC70 -- 1 MY14 84 259

CHARTERHOUSE CT. 50'R/W

MAY 14 1984

Greenville County
South Carolina

Date: April 27, 1984
Scale: 1" = 30'

Plat and building location of Lot 141-B, Chesterfield Estates Subdivision, Section V, belonging to WESTMINSTER COMPANY, INC., and recorded in plat book 9-F, page 68, Office of R.M.C.

I hereby certify that the measurements as shown on this plat are correct and there are no encroachments or projections other than shown, and to the best of my knowledge, this lot is not subject to flooding.

✓ 10-P 43

35756

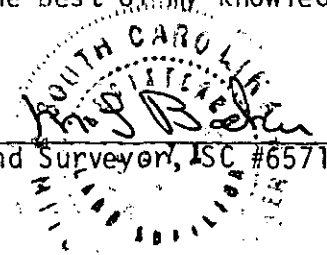

Registered Land Surveyor, ISC #6571

Heaner engineering co., Inc.
greenwood, s. c.

