

MICROFILMED

-123-

-124-

16' DRAINAGE EASEMENT

FILED
GREENVILLE CO. S.C.
MAY 11 11 57 AM '84
DUNNIE S. TANNERSLEY
R.M.C.
WIS-07E
1713

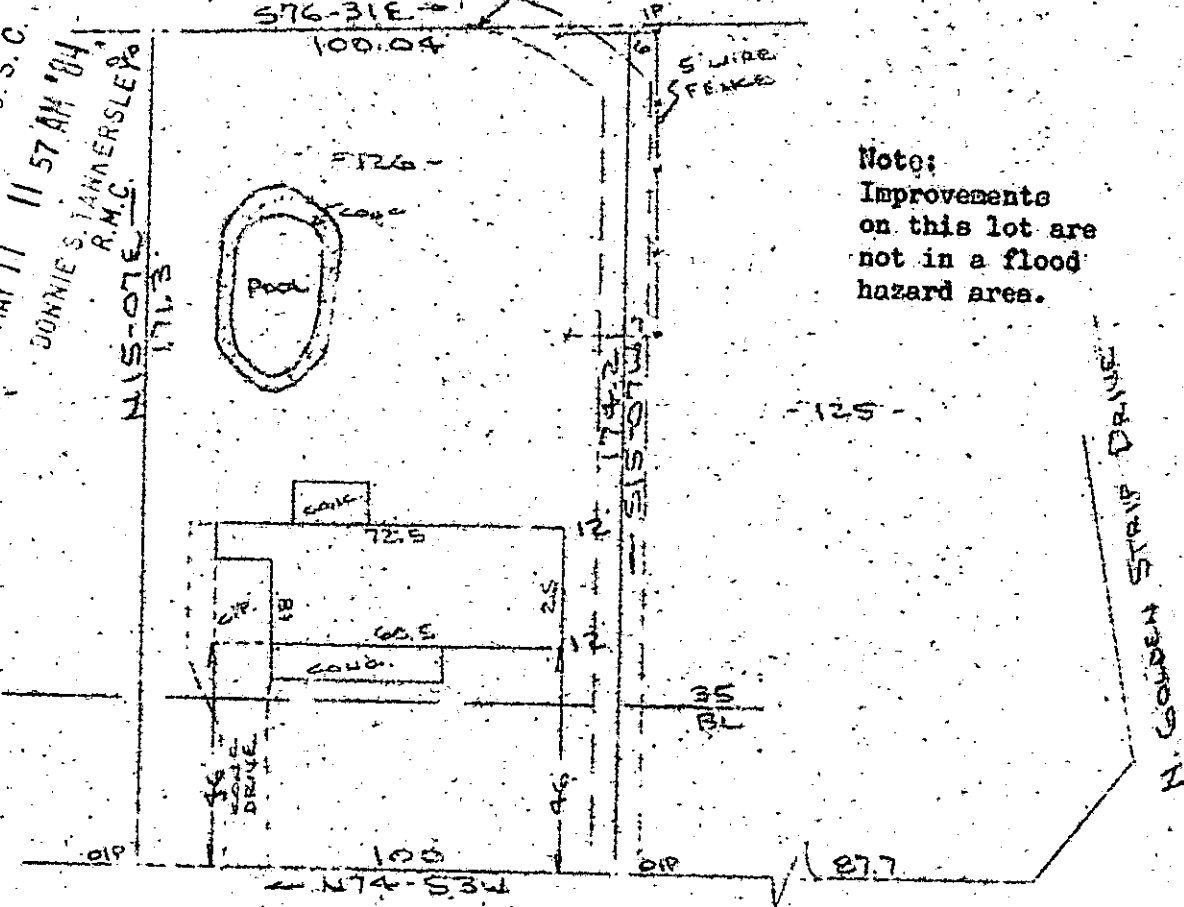

Note:
Improvements
on this lot are
not in a flood
hazard area.

MAN
RES

DRURY LAKE
WATER & SEWER IN STRIP

PROPERTY OF
WILLIAM C. JONES & MASAKO S. JONES
MAULdin S.C.
4 MAY 1984

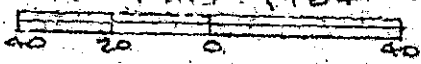

This is to certify that on the 4th day of May, 1984, I surveyed the property shown on this plat, being known as lot 126 on plat of MAP OF GLENDALE and recorded in the REC Office Greenville County, S. C., in Plat Book " QQ " at Pages 76 & 77; and that the property lines, walls and buildings are as shown hereon, and that the walls and buildings located on said lot do not encroach or project on adjacent street or property, and that no adjacent walls or buildings encroach or project on said premises, and no power lines cross this property except as shown hereon.

10P-32

35530

R. B. Bruco
R. B. Bruco, RLS #1952

CAROLINA SURVEYING CO.
112 Manly St.
Greenville, S. C.

Recordable Plat

SOUTH CAROLINA
REGISTERED
1852
AND SURVEYOR

SC10 - 1M1184 141

3.00CT