

MICROFILMED

PROPERTY STREET (SMITH STREET)
WATER & SEWER IN AT 8/4

MAY 1984

FILED
MAY 8 1 12 PM '84
GREENVILLE CO. S. C.
SUNNIE S. TAMMERSLEY
R.M.C.

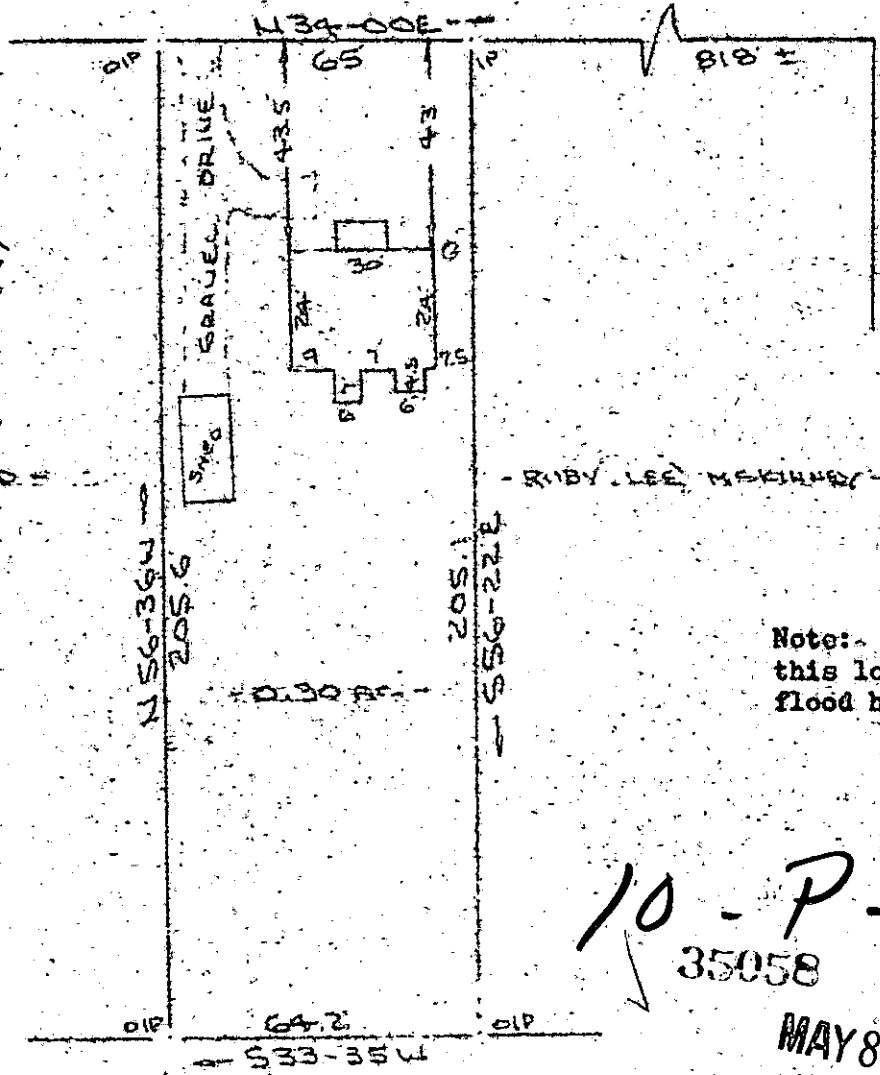

- RUBY LEE MCKINNEY -

Note: Improvements on this lot are not in a flood hazard area.

10-P-21
35058

MAY 8 1984

W. B. SIMMONS & CO.
PROPERTY OF
J. W. HENDERSON & MARY HENDERSON
NEAR GREENVILLE, GREENVILLE COUNTY, S. C.
3 MAY 1984

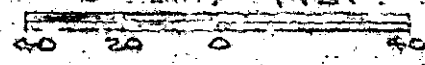

This is to certify that on the 3rd day of May, 1984, I surveyed the property shown on this plat, being known as 0.30 acres on plat of PROPERTY OF J. W. HENDERSON & MARY HENDERSON and recorded in the RMC Office Greenville County, S. C., in Plat Book at Page ; and that the property lines, walls and buildings are as shown hereon, and that the walls and buildings located on said lot do not encroach or project on adjacent street or property, and that no adjacent walls or buildings encroach or project on said premises, and no power lines cross this property except as shown hereon.

R. B. Bruce
R. B. Bruce, RLS #1952

Recordable Plat

CAROLINA SURVEYING CO.
112 Manly St., Greenville, S. C. 29601

3.00CD