

MICROFILMED

FILED
GREENVILLE CO. S. C.

MAY 4 4 41 PM '84

DONNIE S. TANKERSLEY
R.M.C.

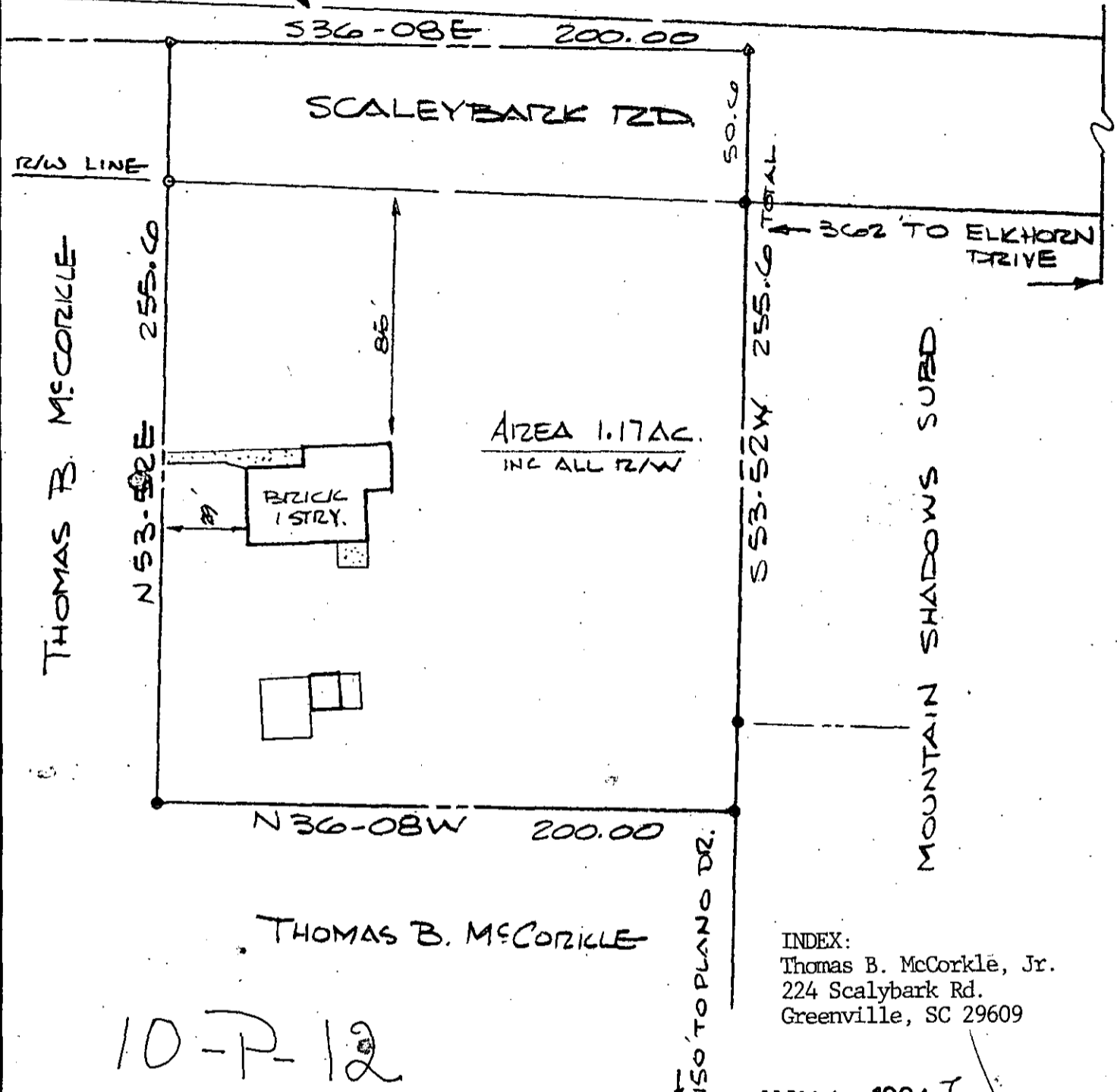
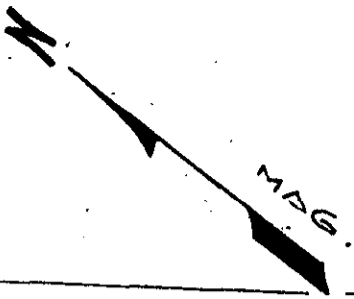

INDEX:
Thomas B. McCorkle, Jr.
224 Scalybark Rd.
Greenville, SC 29609

10-P-12

MAY 4 1984 34719

NOTES:

1. THIS DWELLING IS NOT LOCATED IN A FLOOD DISASTER AREA.
2. PROPERTY IS SUBJECT TO ANY AND ALL RIGHTS-OF-WAY AND EASEMENTS OF RECORD.

THIS IS TO CERTIFY THAT ON THE DATE SHOWN HEREON, I DID SURVEY THE ABOVE PROPERTY. THE SAME BEING KNOWN AND DESIGNATED AS A PORTION OF TRACT # 6 OF THE Z. B. WATKINS EST. AS SHOWN BY A PLAT RECORDED IN THE CLERK OF COURTS OFFICE FOR GREENVILLE COUNTY IN PLAT BOOK _____ AT PAGE _____ I FURTHER CERTIFY THAT THE PROPERTY LINES, STREETS, AND BUILDINGS ARE AS SHOWN ABOVE AND THAT THERE ARE NO ENCROACHMENTS EXCEPT AS SHOWN.

APRIL 26, 1984
DATE

ROBERT R. SPEARMAN REG. L. S. NO. 3615

TITLE
SURVEY FOR

THOMAS B. McCORKLE JR.

224 SCALEY BARK RD. NEAR GREENVILLE

LEGEND

- IRON PIN (OLD)
- IRON PIN (NEW)
- △ NAIL & CAP
- AS NOTED

GRAPHIC SCALE

SEAL

STATE SOUTH CAROLINA COUNTY GREENVILLE

SCALE 1" = 50' DATE 4/26/84 REF. NO.

ROBERT R. SPEARMAN
Registered Surveyor 3615
Post Office Box 6
Easley, South Carolina 29640
PH. 803-859-2309