

MICROFILMED

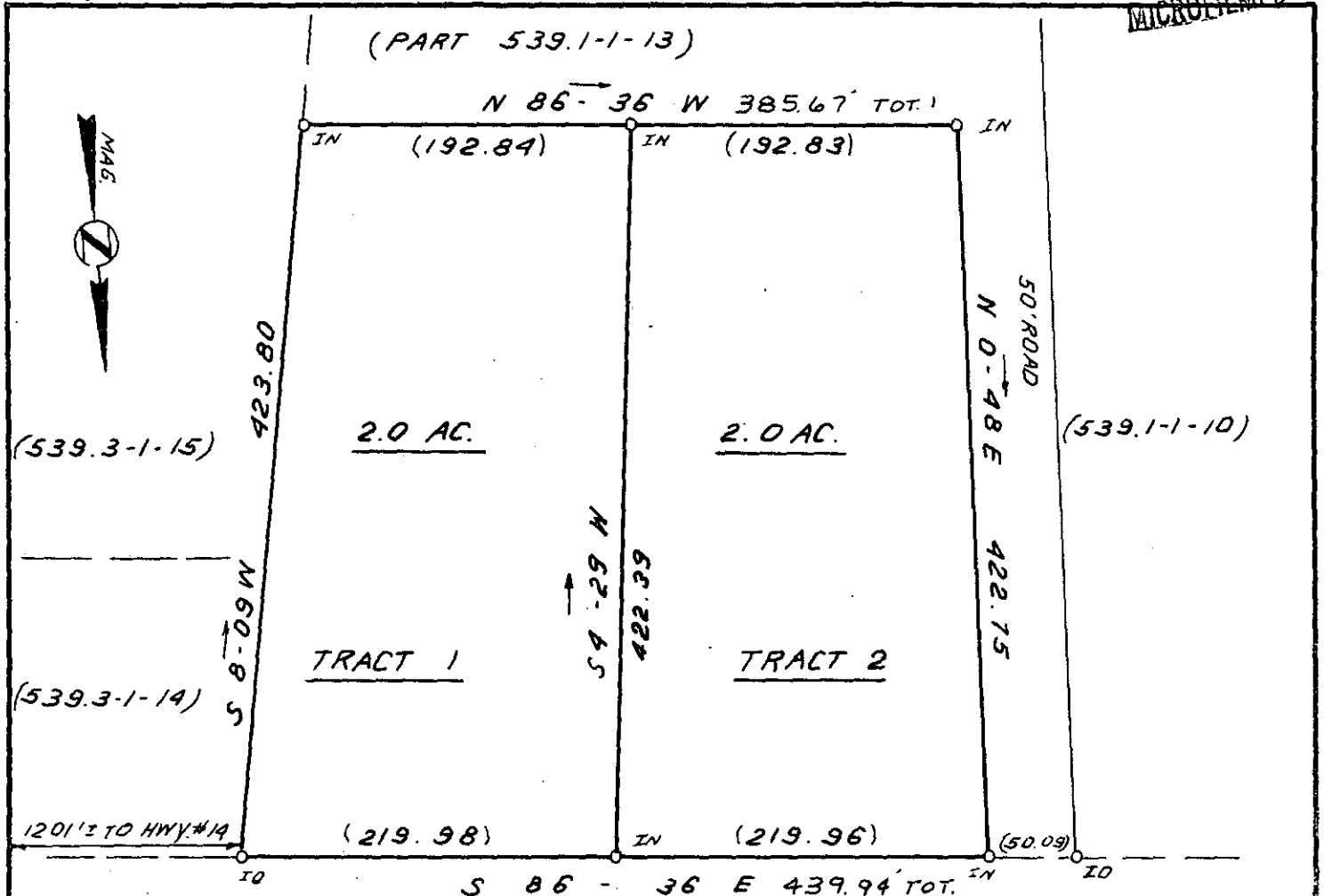

THIS PLAT IS NOT A SUBDIVISION
AS DEFINED BY THE GREENVILLE
COUNTY SUBDIVISION REGULATIONS.

5, 3, 1984 *John H. Dewamp*
Chairman, Secretary, or Director of
Planning.
Greenville County Planning Commission

I hereby certify that the ratio
of precision of the field survey
is 1/5,000 as shown hereon and
the area was determined by DMD
Method.

James R. Freeland
James R. Freeland RLS & PE 4781



34495
✓ 10-P-3

FILED
GREENVILLE CO. S.C.
MAY 3 12 14 1981
DONNIE S. HANKS
R.N.C.
(PT. 539.1-1-10)



STATE OF SOUTH CAROLINA
GREENVILLE COUNTY

PROPERTY OF
ABIDING PEACE EVANGELICAL LUTHERAN
CHURCH
TRACTS 1 & 2

FREELAND & ASSOCIATES
Engineers • Land Surveyors
GREENVILLE, S.C.

SURVEY L.T. & HLC.
DRAWN BR
CHECK
SCALE 1" = 100'
DATE JAN. 25. 82
DWG. NO. 7172

300 B
P.L.T. & H.L.C.
PRINT MACHINE INC.