

"THIS IS TO CERTIFY THAT THE ERROR OF CLOSURE OF THIS SURVEY IS 1 IN 7500, AND THE ACREAGE HAS BEEN DETERMINED BY THE P.M.D. METHOD"

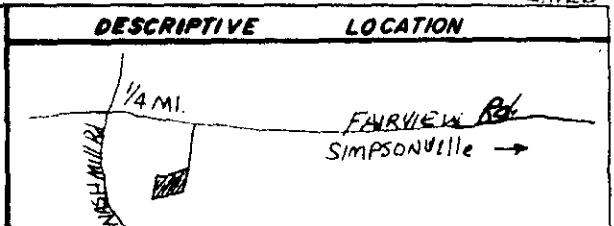

MAY 2 3 14 PM '84
 JOHNNIE S. TANKERSLEY
 R.M.C.

"THIS PLAT TO BE RECORDED IN THE R.M.C. OFFICE."

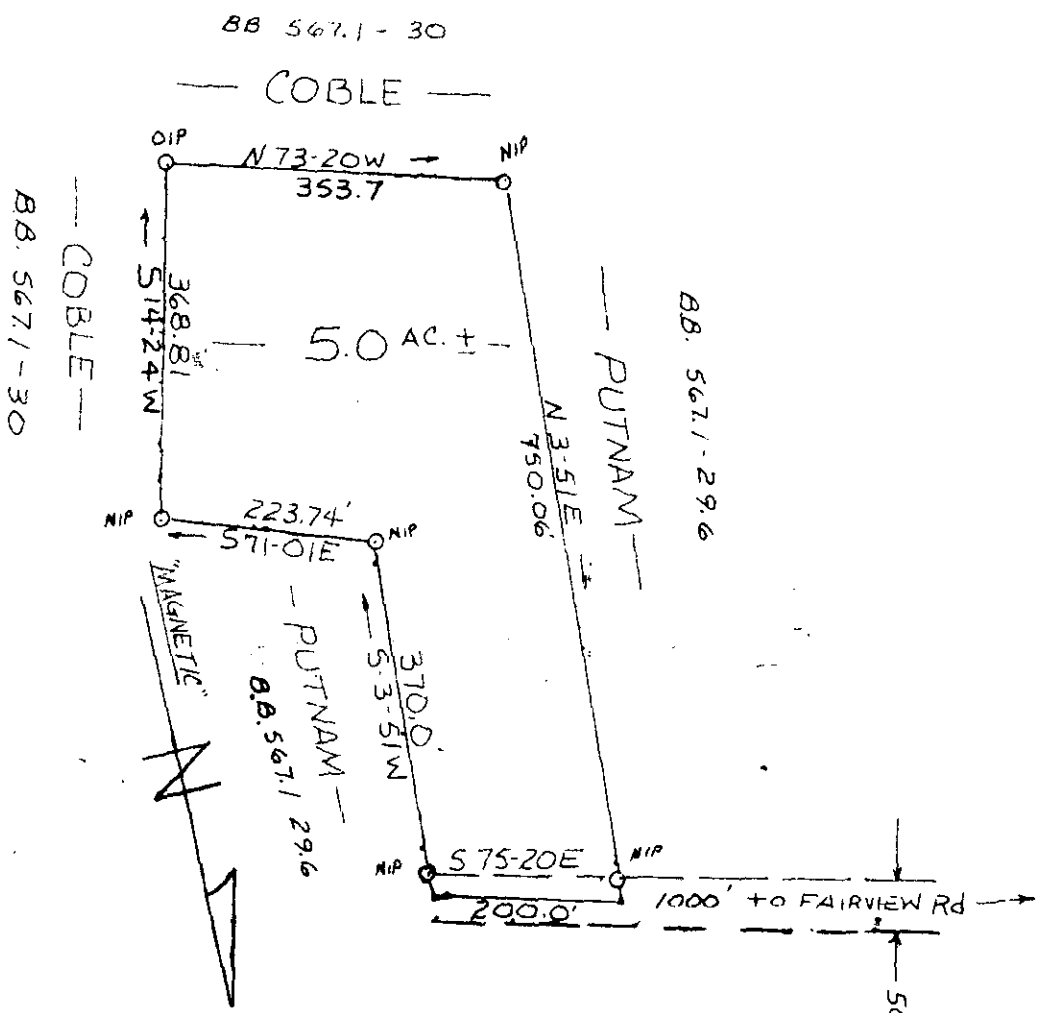

✓ 10-0-97 MAY 2 1984

L. Montgomery, III, P.S.
 102 Brentwood Way
 P.O. Box 143
 Simpsonville, S.C. 29681

PREPARED FOR: **CLARENCE BROOKSHIRE**

SCALE: 1" = 200'

DATE: MARCH 26, 1984

REFERENCE PLAT: **EATON, R.L.S., 9-28-74**

STATE OF SOUTH CAROLINA
 COUNTY OF GREENVILLE
 CITY OF NEAR SIMPSONVILLE

DRAWN BY: **T.S.T.**

REVISOR: **EATON, R.L.S., 9-28-74**

DRAWING NUMBER: _____

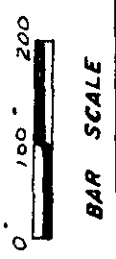
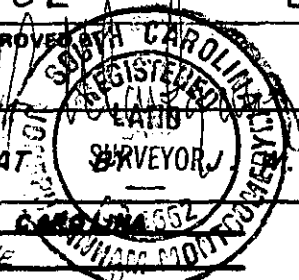

3300 8 31801