

MAGNETIC

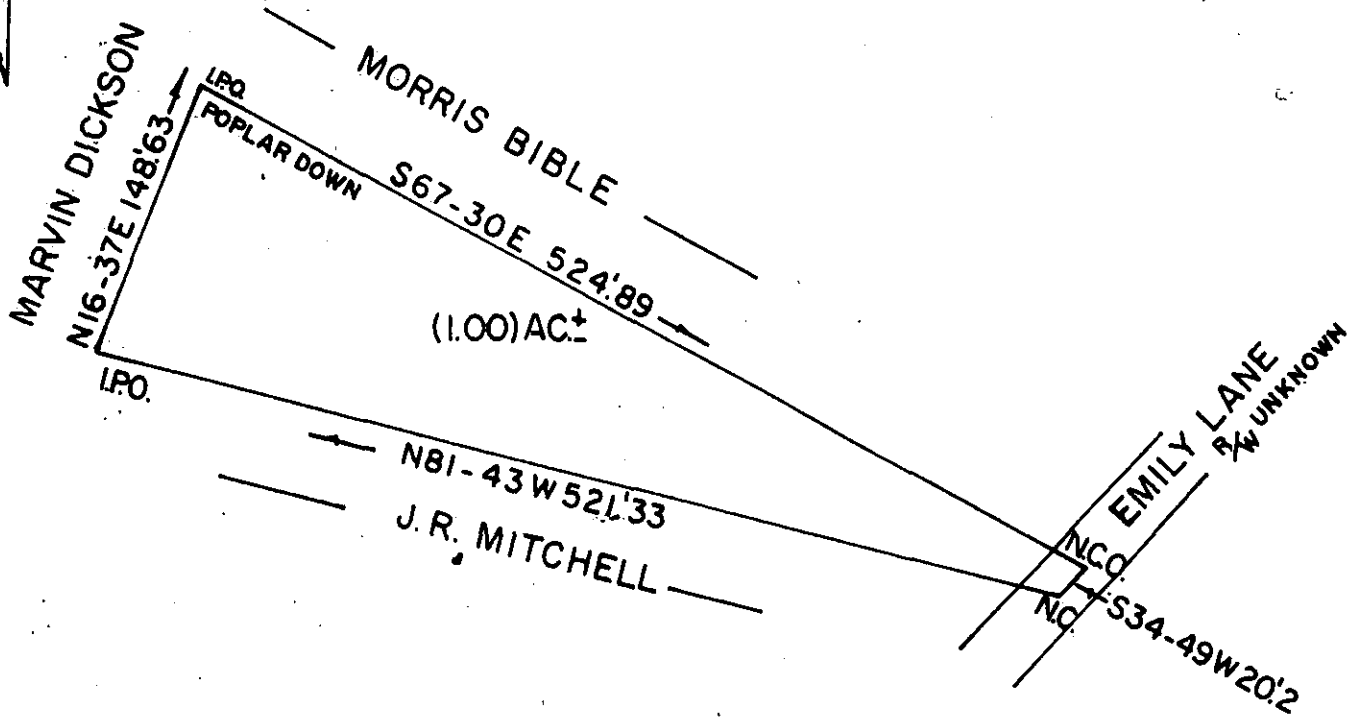

FILED
 GREENVILLE CO. S.C.
 APR 30 4 20 PM '84
 DONNIE S. TANKERSLEY
 R.M.C.

✓ 33985
 APR 30 1984

10-0-80

State SOUTH CAROLINA
 J.R. MITCHELL

SINCE 1909
SMITH

John C. Smith & Son
 R.L.S. # 1443 & 7882
 P.O. Box 732 Easley, SC
 29640 / 803-859-5729

County GREENVILLE

I HEREBY CERTIFY THAT THE RATIO OF PRECISION OF THE FIELD SURVEY IS 1/10,000 AS SHOWN HEREON AND THE AREA WAS DETERMINED BY DMD METHOD OF AREA CALCULATION.

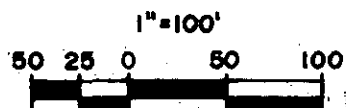
 John C. Smith or J.C. Smith III



Date 4-25-84

