

MICROFILMED

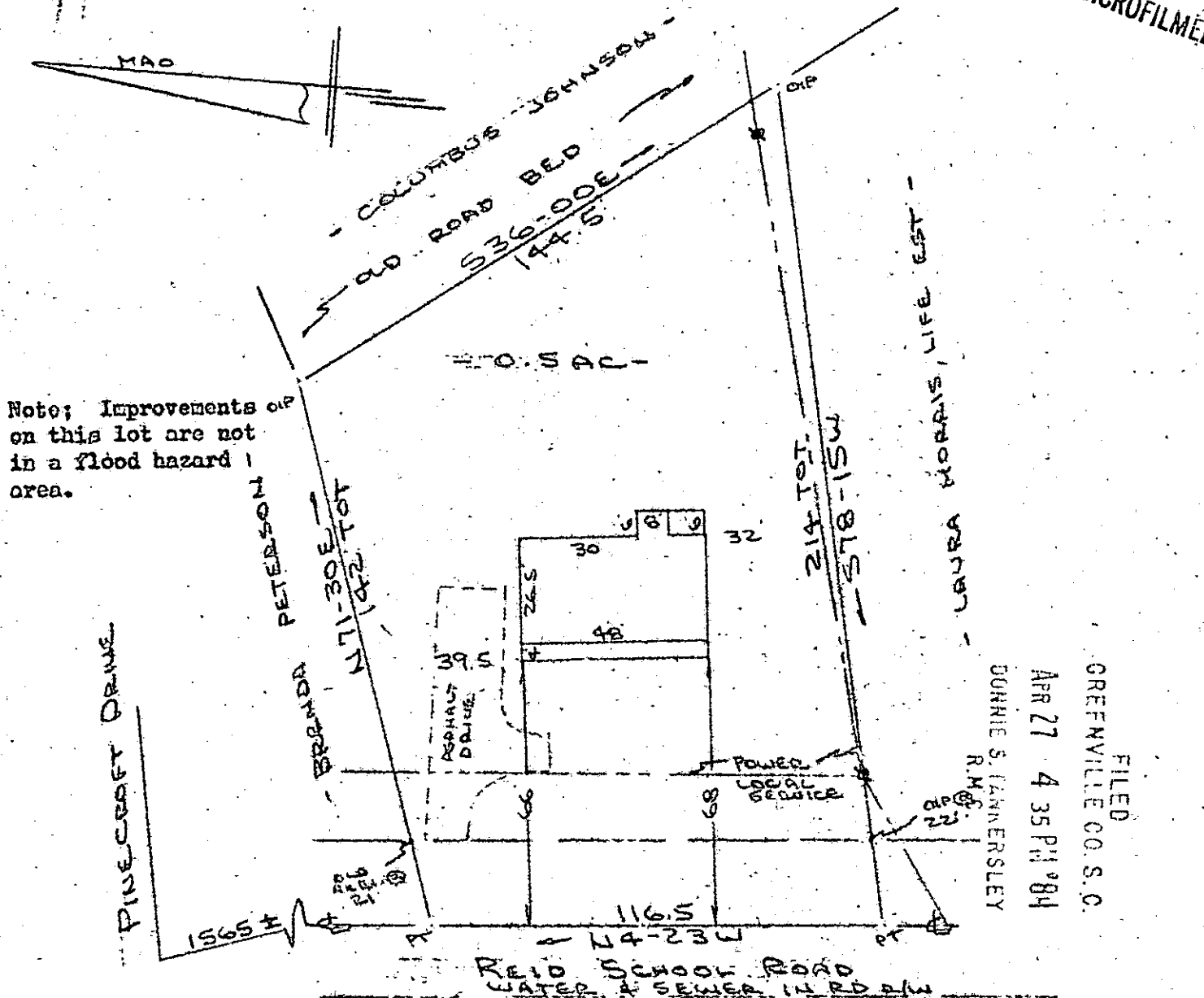

Note: Improvements on this lot are not in a flood hazard area.

FILED
 GREENVILLE CO. S.C.
 APR 27 4 35 PM '84
 DONNIE S. LANNERSLEY
 R.M.C.

PROPERTY OF
 GARY D. BRINSON & CINDI A. BRINSON
 NEAR GREENVILLE, GREENVILLE COUNTY, S.C.
 16 APR 1984

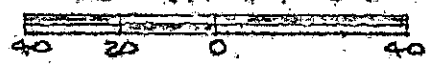

This is to certify that on the 16th day of April, 1984, I surveyed the property shown on this plat being known as 0.5 Acre on property of GARY D. BRINSON AND CINDI A. BRINSON and recorded in the RMC Office Greenville County, S.C., in Plat Book at Page ; and that the property lines, walls and buildings are as shown hereon, and that the walls and buildings located on said lot do not encroach or project on adjacent street or property, and that no adjacent walls or buildings encroach or project on said premises, and no power lines cross this property except as shown hereon.

10-0-77

33800

APR 27 1984

R. B. Bruce
 R. B. Bruce, R.S. 1952

CAROLINA SURVEYING CO.
 112 HANLY STREET
 GREENVILLE, S. C.

Recordable Plat

GCTO ---- 3 AP27 84 022 3.00CD