

FILED
GREENVILLE CO. S.C.
APR 27 12 42 PM '84
DUNNIE S. JANNERSLEY
R.M.C.

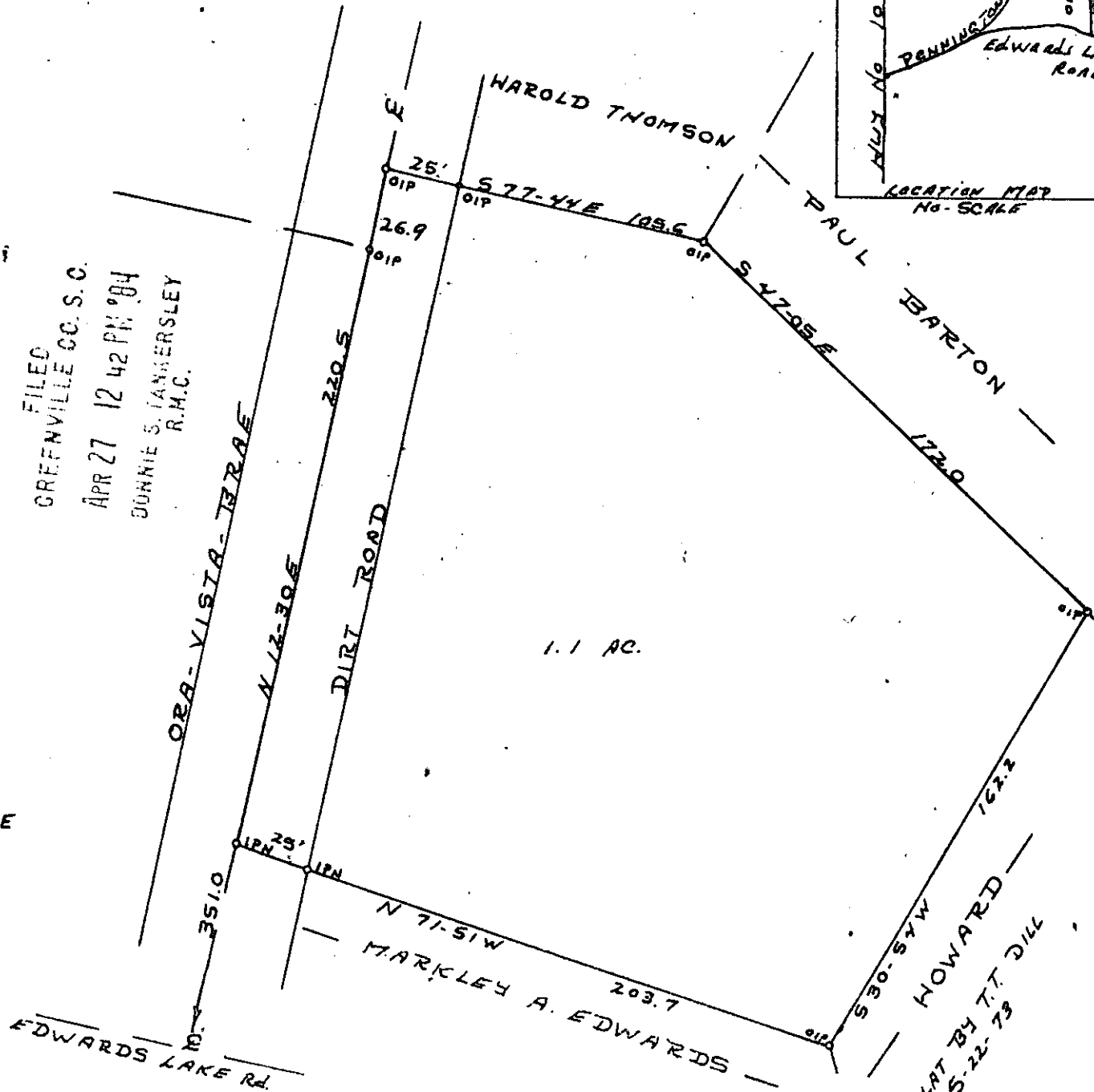

SURVEY, FOR
MARKLEY A. EDWARDS

APR 27 1984

STATE OF S.C.
GREENVILLE CO.

33804

10-0-73

THE ABOVE PROP IS LOCATED APPROX 1/4 MI. EAST OF INTERSECTION OF HWY 101 AND PENNINGTON Rd.

THIS PROP MAY BE SUBJECT TO EASEMENTS OR R/W'S NOT SHOWN ON PLAT.

SCALE 1" = 50'

DATE 4-6-84

PARTY CHIEF
FRANK DUNCAN

[Signature]
T. CRAIG KEITH

REC No. 1712 L.S.