

MICROFILMED

FILED
GREENVILLE CO. S. C.
APR 27 10 23 AM '84
DONNIE S. JANKERSLEY
R.M.C.

MAR 1986

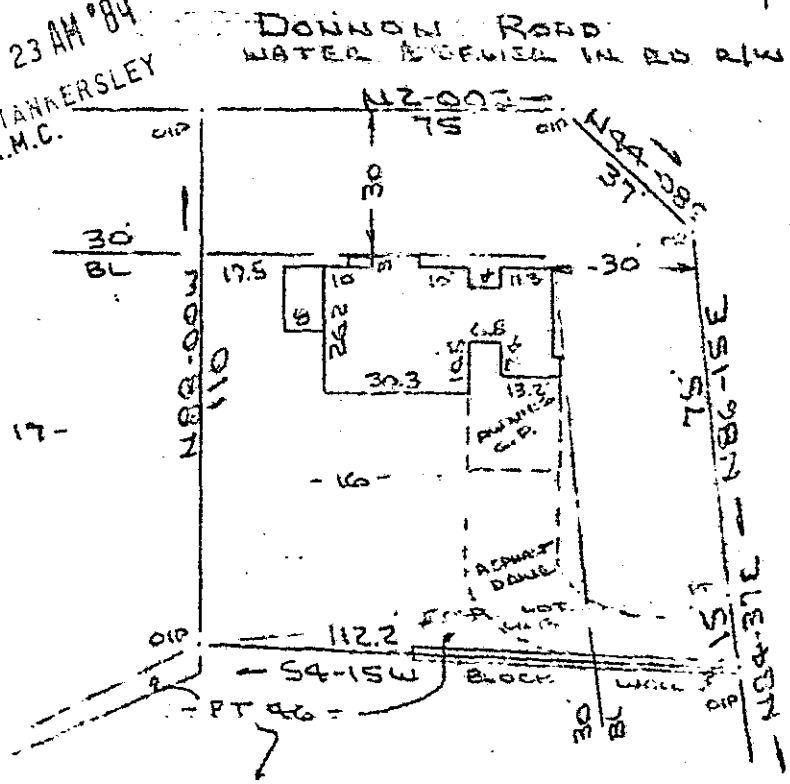

Note:
Improvements on
this lot are not
in a flood hazard
area.

PROPERTY OF
ELDON C. ANDERSON & JACQUELINE K. ANDERSON
NEAR GREENVILLE, GREENVILLE COUNTY, S.C.

9 APR. 1984

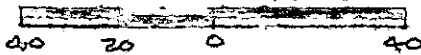

This is to certify that on the 9th day of April, 1984, I surveyed the property shown on this plat, being known as lot 16 on plat of SUPER HIGHWAY RIGHTSITES and recorded in the REC Office Greenville County, S. C., in Plat Book "P" at Page 53 and also known as PROPERTY OF ELDON C. ANDERSON & JACQUELINE K. ANDERSON and recorded in Plat Book _____ at Page _____; and that the property lines, walls and buildings are as shown hereon, and that the walls and buildings located on said lot do not encroach or project on adjacent street or property, and that no adjacent walls or buildings encroach or project on said premises, and no power lines cross this property except as shown hereon.

33807 ✓

10-0-69

R. B. Bruce
R. B. Bruce, RLS #1952

Recordable Plat

APR 27 1984

CAROLINA SURVEYING CO.
112 Manly St.
Greenville, S. C.



5010
1 AP27 84
820
3.0001

269/11

P15.3-1-1