

MICROFILMED

-WILLIAM FRED ALLISON-

FILED  
GREENVILLE CO. S. C.  
APR 26 4 59 PM '84  
JONNIE S. TANKERSLEY  
R.M.C.

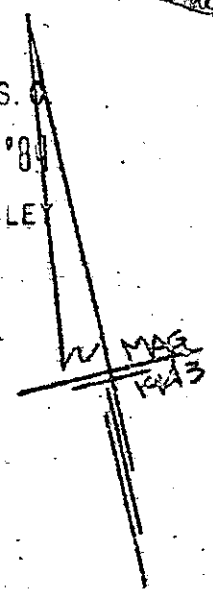

-N/F F. ALLISON-

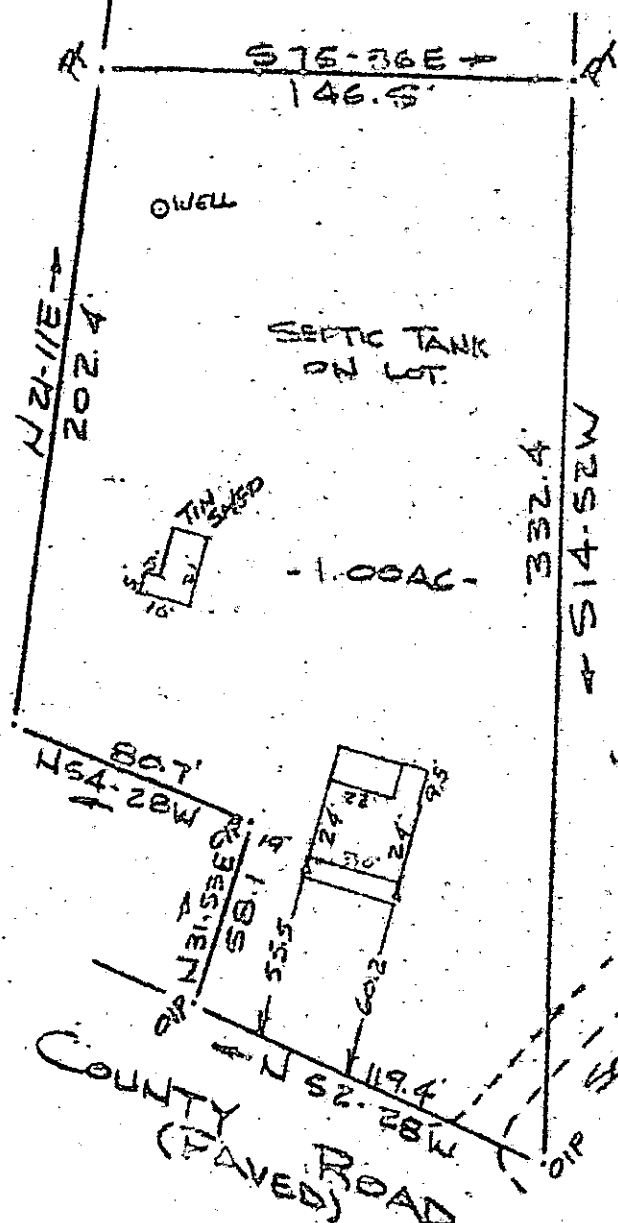

-N/F E.C. HANNAH-

PROPERTY OF  
WILLIAM FRED ALLISON &  
DONNA J. ALLISON  
NEAR PIEDMONT, GREENVILLE CO. S.C.  
SCALE: 1"=60' 17 APRIL 1984

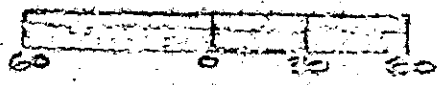

Note:  
Improvements on this  
lot are not in a  
flood hazard area.

This is to certify that on the 17th day of April, 1984, I surveyed the property shown on this plat, being known as 1.0 acre on plat of PROPERTY OF WILLIAM FRED ALLISON & DONNA J. ALLISON and recorded in the REC Office Greenville County, S. C., in Plat Book \_\_\_\_\_ at Page \_\_\_\_\_; and that the property lines, walls and buildings are as shown hereon, and that the walls and buildings located on said lot do not encroach or project on adjacent street or property, and that no adjacent walls or buildings encroach or project on said premises, and no power lines cross this property except as shown hereon.

33578

10-0-68

R. B. Bruce  
R. B. Bruce, RLS #1952  
APR 26 1984  
SOUTH CAROLINA SURVEYORS ASSOCIATION

Recordable Plat

CAROLINA SURVEYING CO.  
GCT02 --- 13 APR 26 84t. 0  
Greenville, S. C.

Recordable Plat