

MICROFILMED

Stevens
FILED
APR 25 3 05 PM '84
JOHNIE S. BANKERSLEY
R.H.C. GREENVILLE CO. S.C.

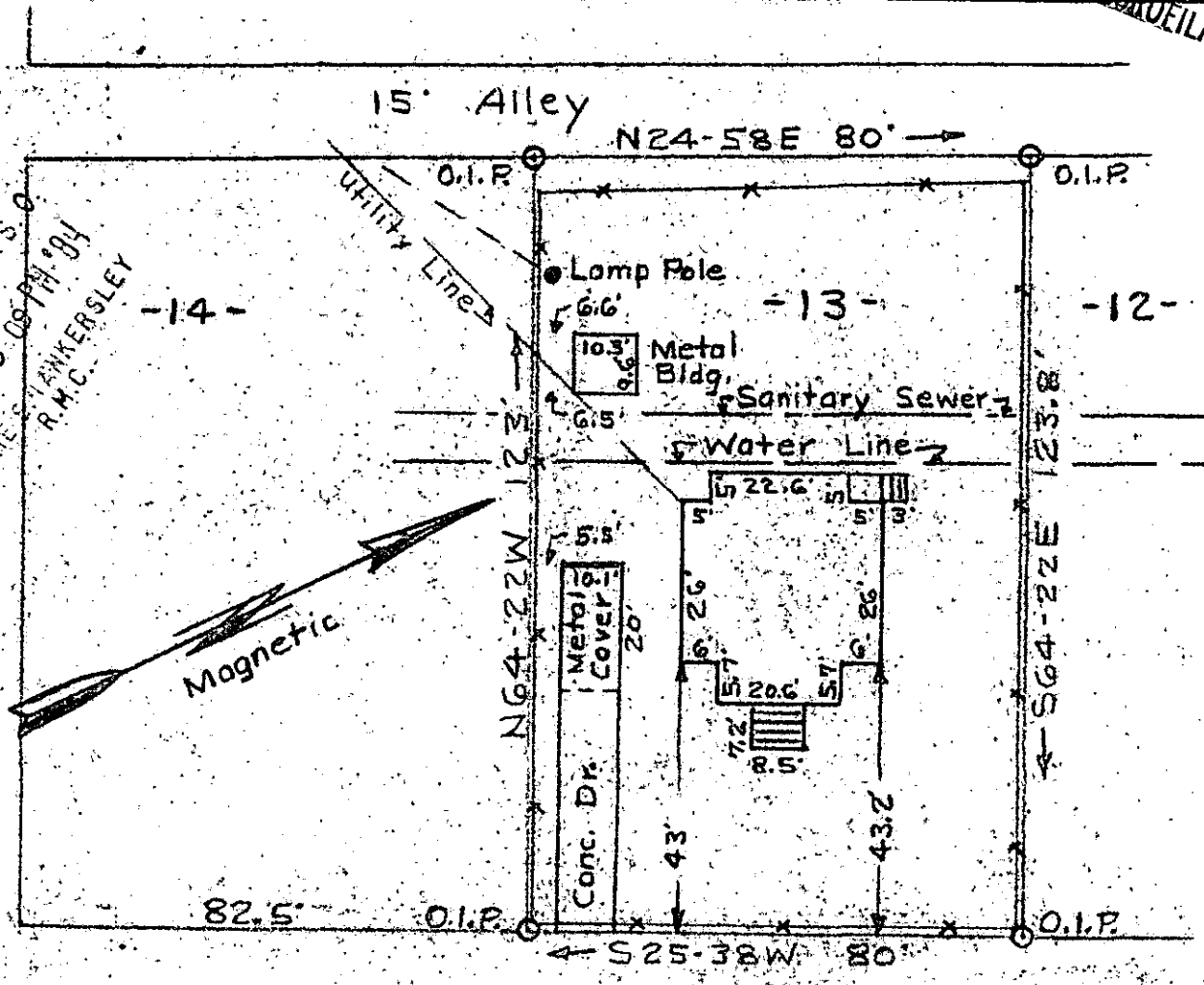

Wallace Street

PROPERTY OF
DAVID C. & CONSTANCE R. HILL
GREENVILLE CO. S. C.

Scale 1" = 40' April 10, 1984
40 0 40 80

This is to certify that on the 10th day of April, 1984, I surveyed the property as shown above, being known as Lot No. 13 on plot of "DUNCAN MILLS" Sec. No. 3 and recorded in the R.H.C. Office, Greenville, Co., S.C. in Plat Book 5 at page 133, and that the property lines, walls and buildings are as shown hereon, and that the fences, walls and buildings located on said lot do not encroach or project onto adjacent streets or property, and that no adjacent fences, walls or buildings encroach or project on said premises, and that no power lines cross this property except as shown. This property is located above the flood hazard area.

33405 ✓ APR 25 1984

10-0-58

F.H. Walker Jr.
F.H. Walker Jr. Reg. No. 3182
300 Maple Drive
Mauldin, South Carolina 29662