

MONTICELLO AVENUE
WATER & SEWER IN ST. DW

FILED
GREENVILLE CO. S. C.
APR 25 11 42 AM '84
DONNIE S. HANKERSLEY
SURV. EX. M. C.

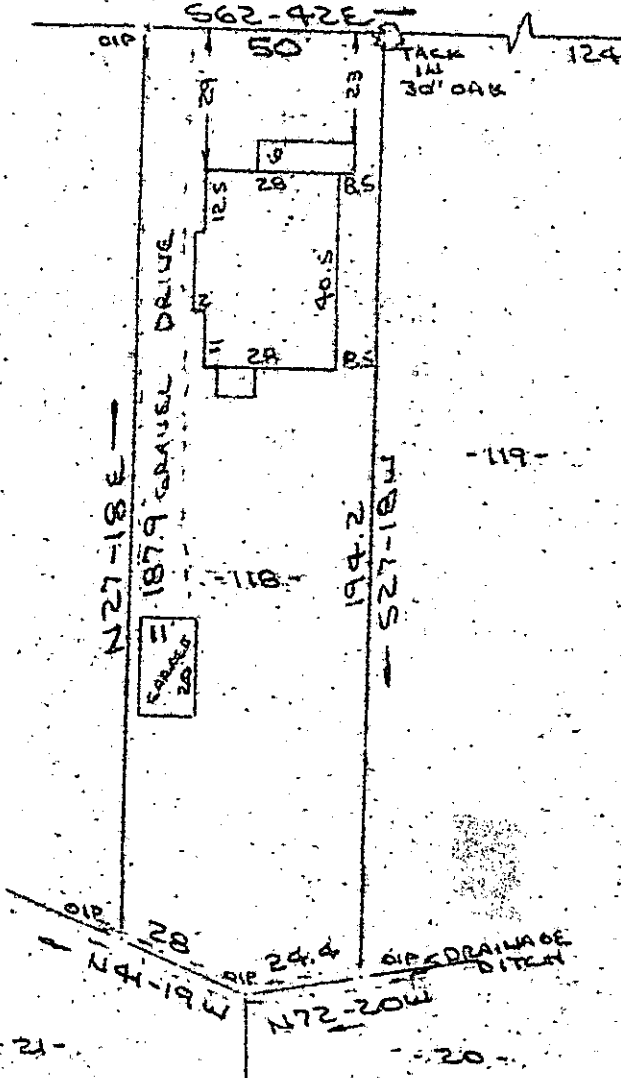

Note: Improvements on this lot are not in a flood hazard area.

APR 25 1984

PROPERTY OF
JEFFREY E. GODSEY & JANE K. GODSEY
GREENVILLE S.C.
18 APR 1984

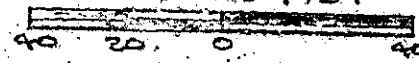

This is to certify that on the 18th day of April, 1984, I surveyed the property shown on this plat, being known as lot 118 on plat of MAP OF GLENN GROVE PARK and recorded in the REC Office Greenville County, S. C., in Plat Book " F " at Page 233; and that the property lines, walls and buildings are as shown hereon, and that the walls and buildings located on said lot do not encroach or project on adjacent street or property, and that no adjacent walls or buildings encroach or project on said premises, and no power lines cross this property except as shown hereon.

33368 ✓

10-0-52

R. B. Bruce
R. B. Bruce, RLS 11055

CAROLINA SURVEYING CO.
112 Mainly St.
Greenville, S. C.

2 AP 25 84 1322

3.00CI