

FILED
GREENVILLE CO., S.C.
APR 20 11 00 AM '84
JONNIE S. TANKERSLEY
R.M.C.

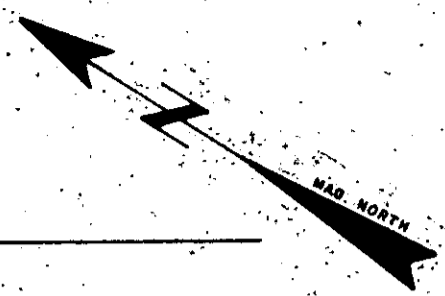

EAST LAKE SHORE DR.

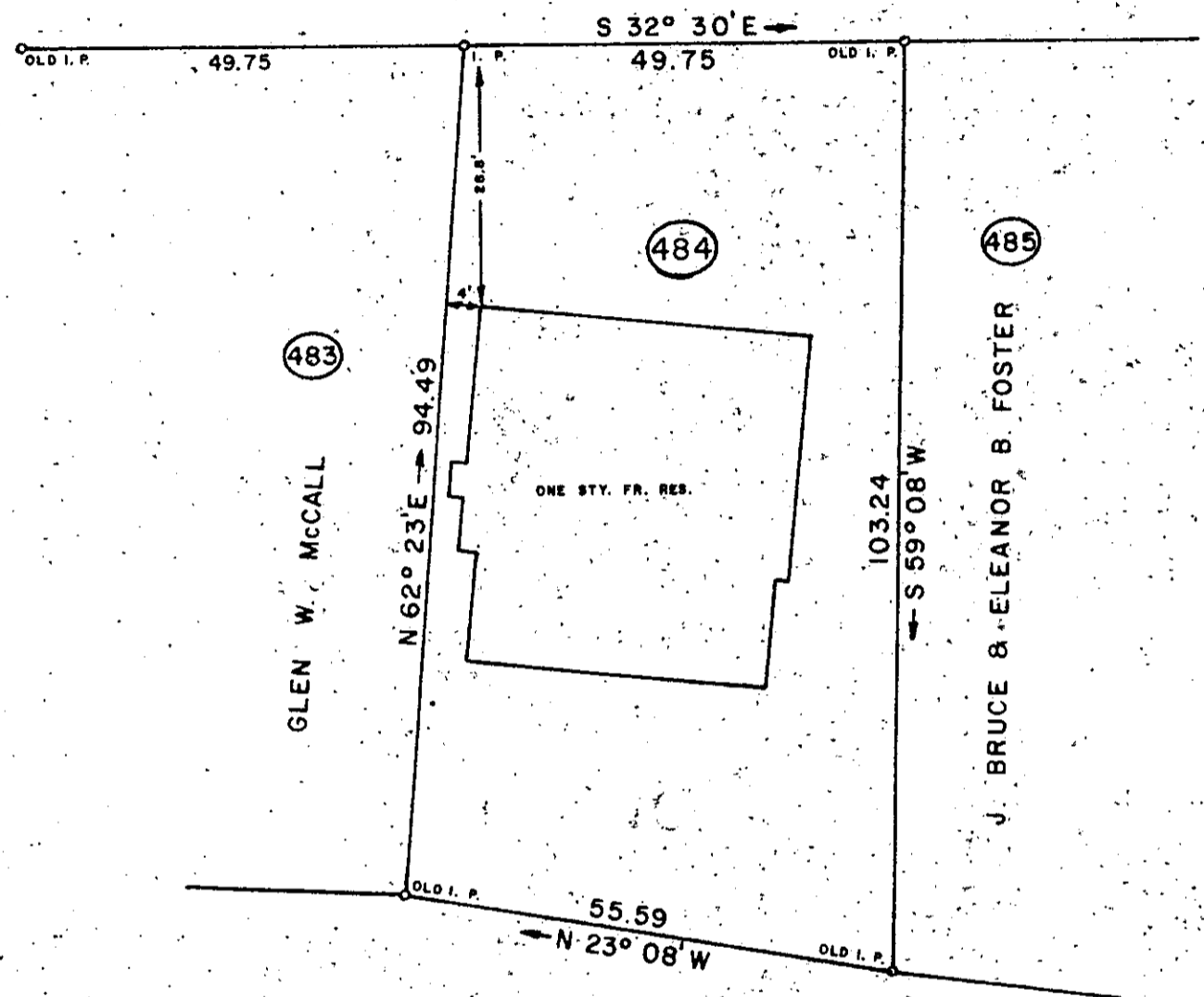

483

484

485

GLEN W. McCALL

J. BRUCE & ELEANOR B. FOSTER

ONE STY. FR. RES.

APR 20 1984

LAKE LANIER

10-0-22
32907

THIS IS TO CERTIFY THAT ON THIS DATE, I SURVEYED THE PROPERTY SHOWN HEREON AND THE LINES ARE AS SHOWN; THAT THE BUILDING(S) OR WALL(S) DO NOT ENCR OACH ON THE ADJACENT PROPERTY, AND THAT THE BUILDING(S) OR WALL(S) OF THE ADJACENT PROPERTY DO NOT ENCR OACH ON THIS PROPERTY EXCEPT AS SHOWN. I CERTIFY THAT THE RATIO OF PRECISION OF THE FIELD SURVEY IS 1/7600 AS SHOWN HEREON AND THE AREAS WERE DETERMINED BY THE D. M. D. METHOD OF CALCULATION; AND THAT THIS PROPERTY IS (IS NOT) IN ANY FLOOD AREA.

REF. PLAT. BOOK "0", PP. 064.

REF. DEED BOOK 481, PP. 084.

SURVEY FOR
GENE and CARYL PARKS
LOCATED AT LAKE LANIER

COUNTY: GREENVILLE	COUNTY BLOCK MAP: 624.4 - 4 - 5	STATE: SOUTH CAROLINA
DATE: MARCH 8, 1984	FIELD CHIEF: G. A. WOLFE	DRAWN BY: L. B. MORROW
REVISED:		

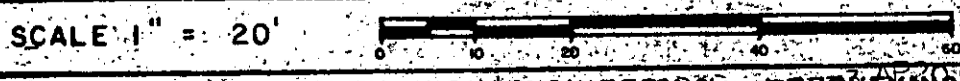

Professional Surveyor Seal for L. B. Morrow, No. 2509, State of South Carolina.

WOLFE & HUSKEY, INC. ENGINEERING AND SURVEYING
P. O. BOX 35 - LYMAN, S. C. 29365