

MICROFILMED

FILED
GREENVILLE, CO. S. C.
APR 18 4 23 PM '84
JONNIE S. FAHNER-SLEY
R.M.C.

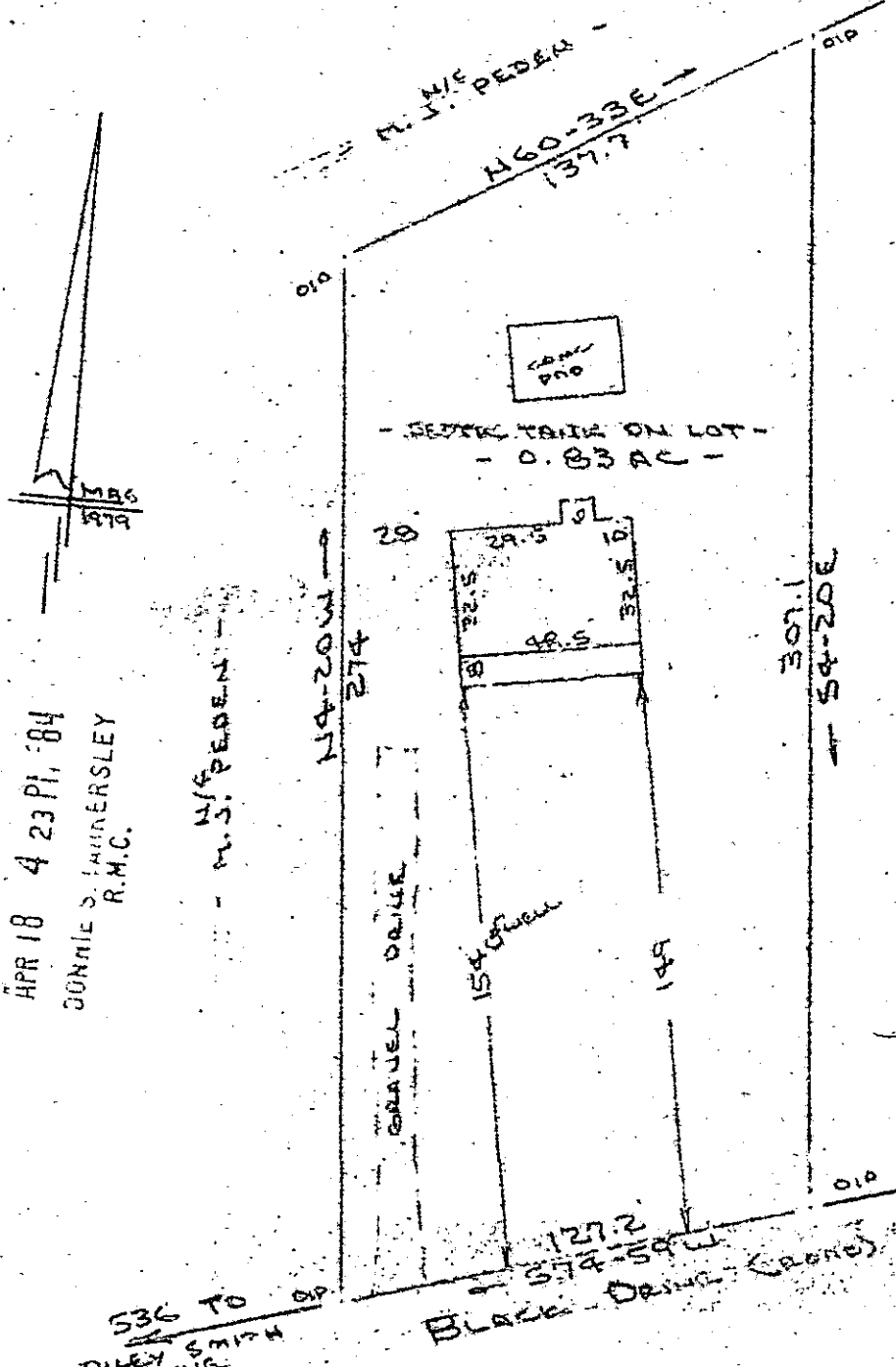

Note:
Improvements on this
lot are not in a
flood hazard area.

536 TO OP
RILEY SMITH
DRIVE
127.2
574-500
BLACK DRIVING STRIP (SPRINK)

APR 18 1984
32579

PROPERTY OF
LILLIE D. HAYES
NEAR GREENVILLE, SC
4 APR 1984

10-0-16

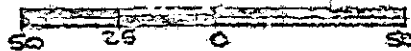

This is to certify that on the 4th day of April, 1984, I surveyed the property shown on this plat, being known as PROPERTY OF DONALD D. & LILLIE D. HAYES and recorded in the REC Office Greenville County, S. C., in Plat Book "7 - L" at Page 40; and that the property lines, walls and buildings are as shown hereon, and that the walls and buildings located on said lot do not overreach or project on adjacent street or property, and that no adjacent walls or buildings encroach or project on said premises, and no power lines cross this property except as shown hereon.

R. P. [Signature]
CAROLINA SURVEYING CO. 3 APR 18 1984. 0075, RES #193 3.0000
112 Manly St., Greenville, S. C.