

"THIS IS TO CERTIFY THAT THE ERROR OF CLOSURE OF THIS SURVEY IS 1 IN COMPLET*, AND THE ACREAGE HAS BEEN DETERMINED BY THE D.M.D. METHOD." *[Signature]*

DESCRIPTIVE LOCATION

PINEHURST DRIVE
W. GOLD STRIP DRIVE
BROOKS ROAD

SEE P.B. S.P. 291

"THIS PLAT TO BE RECORDED IN THE R.M.C. OFFICE"

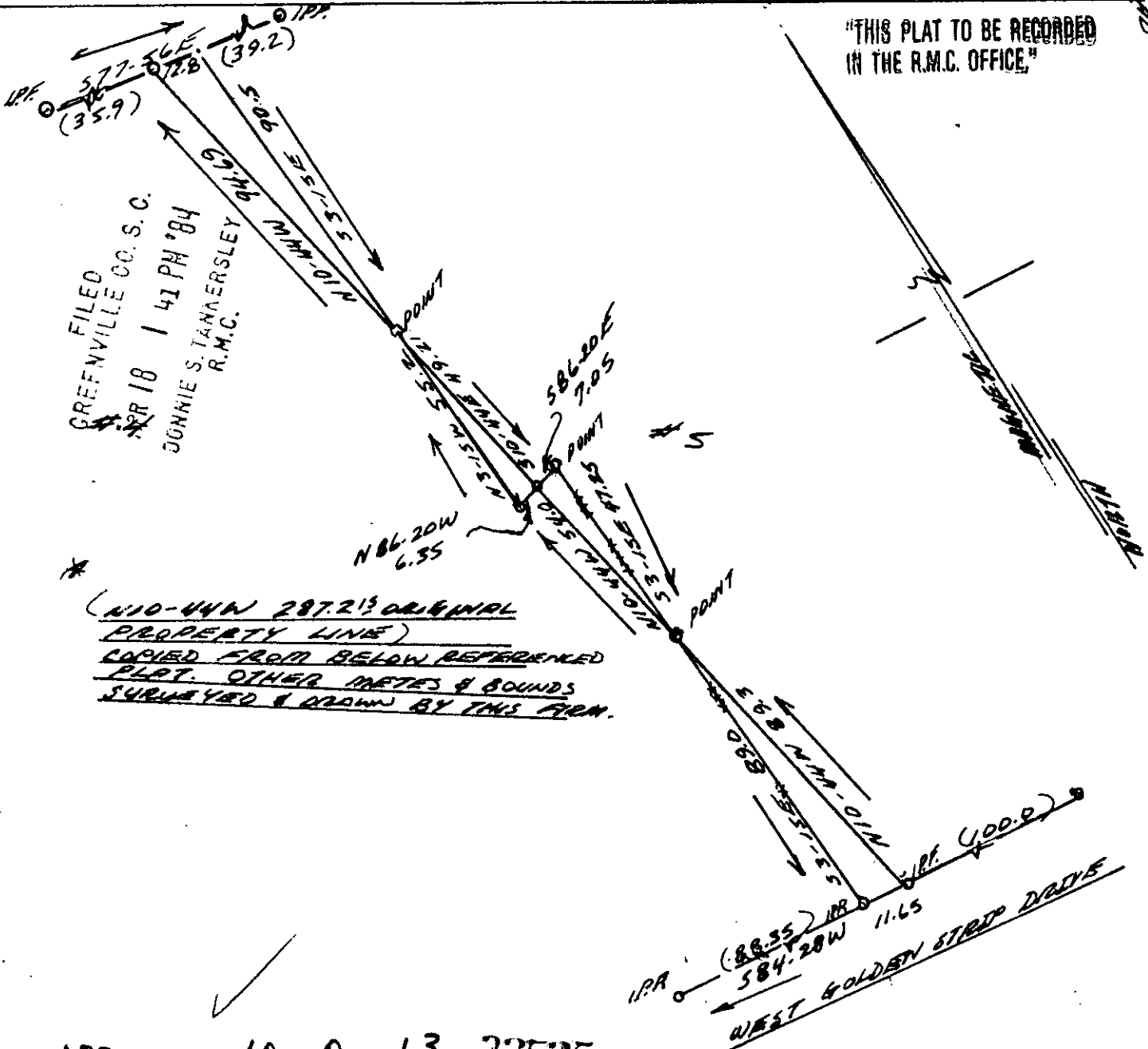

GREENVILLE CO. S. C.
APR 18 1 41 PM '84
JOHNIE S. TANAERSLEY
R.M.C.

(N10-01W 287.21 ORIGINAL PROPERTY LINE)
COPIED FROM BELOW REFERENCED PLAT. OTHER METES & BOUNDS SURVEYED & DRAWN BY THIS FIRM.

APR 18 1984 10-0-13 32525

J. L. Montgomery, III, P.S.
102 Brentwood Way
P.O. Box 143
Simpsonville, S.C. 29681

Prop of Walter S. Townley
Joseph A. Weddington

REVISION OF LOTS 44 & 45 GOLDEN HGTS.

SCALE: 1" = 40'
DATE: JAN. 22, '84

APPROVED BY

DRAWN BY
REVISED 1-22-84

REFERENCE PLAT BY R. B. BOYD, R.L.S.,
5-11-77. METES & BOUNDS RECALC. 500 PLAT.

STATE OF SOUTH CAROLINA
COUNTY OF GREENVILLE
CITY OF MOLDAU

APR 18 1984 DRAWING NUMBER 052

