

BRIGHAM CREEK DRIVE

ROSEBUD LANE

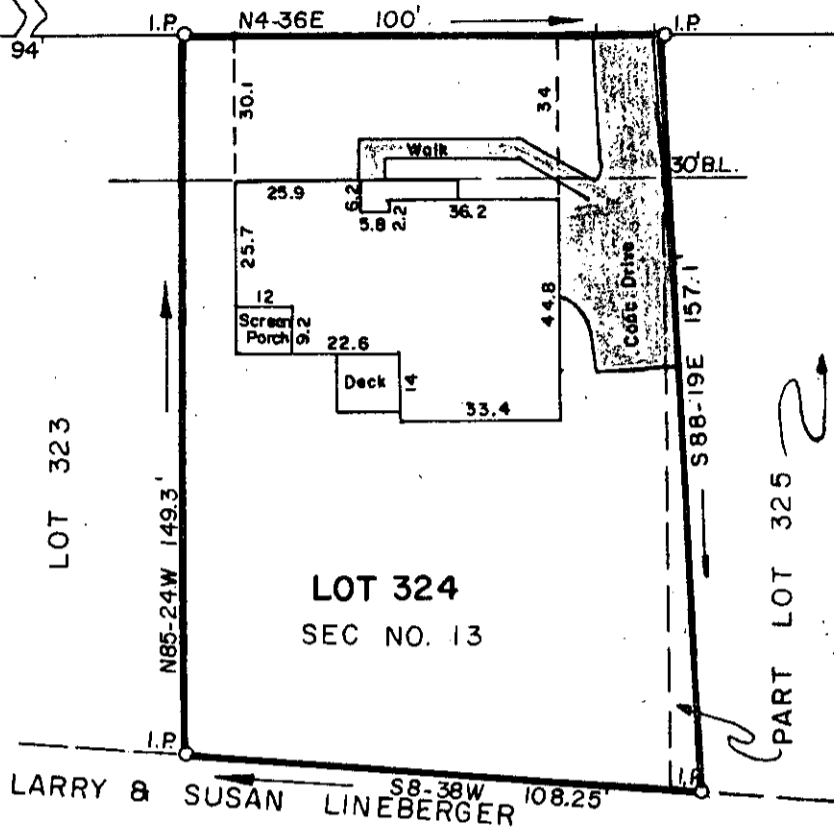

FILED
 GREENVILLE CO. S.C.
 APR 18 10 14 AM '84
 DONNIE S. TANKERSLEY
 R.M.C.

PROPERTY OF
 THE SMITH COMPANIES
 A GENERAL PARTNERSHIP
 GREENVILLE COUNTY, S.C.

Scale 1" = 40' April, 1984

This is to certify that on the 16th day of April, 1984, We surveyed the property shown on this plat; being known as Lot 324 and part Lot 325, Section 13 on plat of Devenger Place, Recorded in Plat Book 8-P, page 12, Office of R. M. C. Greenville Co., S. C.; and that the property lines, walls and buildings are as shown hereon; that the buildings located on said lots do not encroach or project on adjacent streets or property; and that no adjacent buildings or walls encroach or project on said premises; and from information from Greenville County, this structure is not located in a designated flood area.

32527

V10-0-10

