



FILED
GREENVILLE CO. S.C.

APR 17 1 55 PM '84

DONNIE S. TANKERSLEY
R.M.C.

JOE & LOIS HINDS

ERNESTINE H. DONNAN

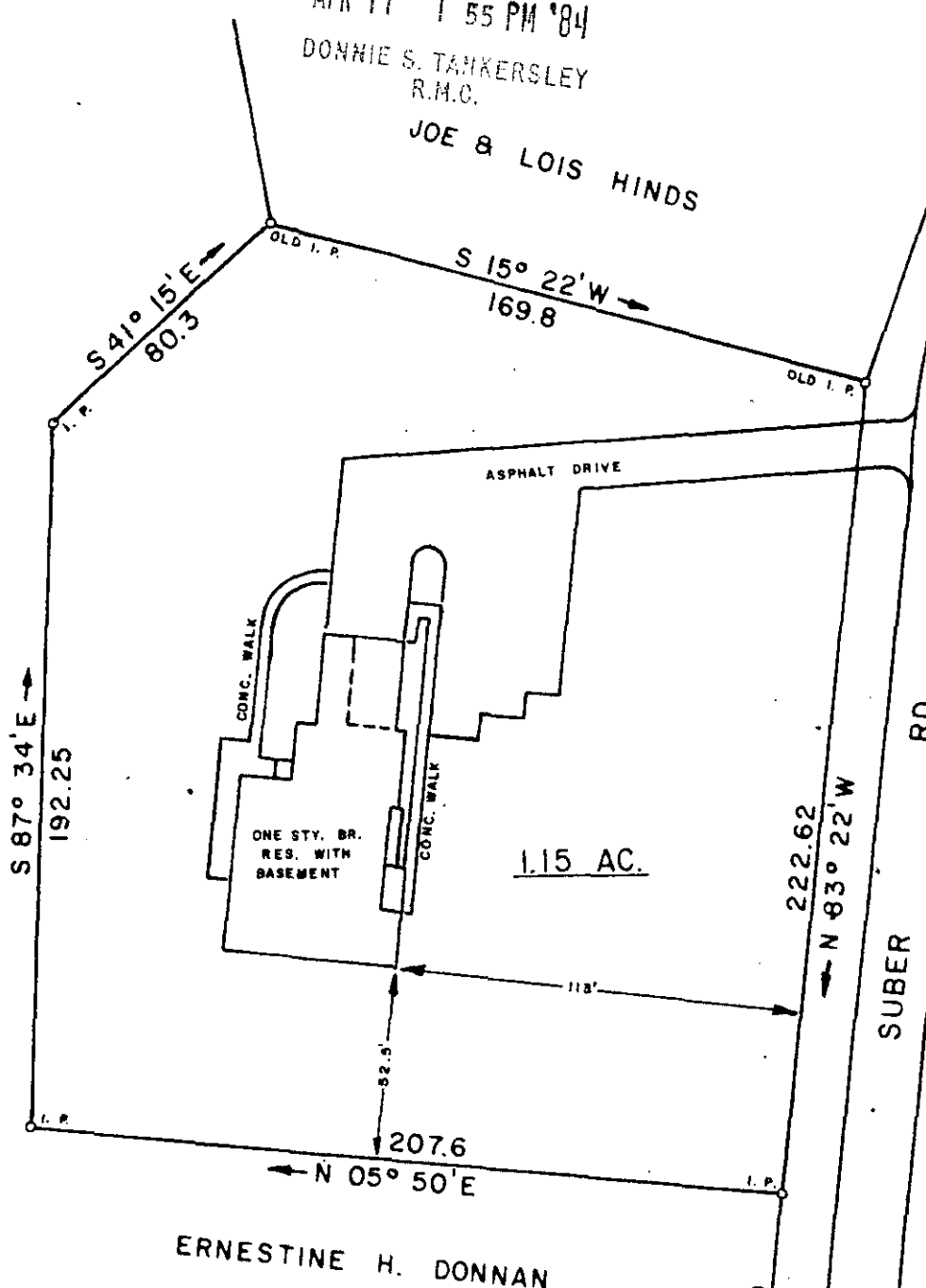

APR 17 1984

32343

10-0-4

THIS IS TO CERTIFY THAT ON THIS DATE I SURVEYED THE PROPERTY SHOWN HEREON AND THE LINES ARE AS SHOWN; THAT THE BUILDING(S) OR WALL(S) DO NOT ENCR OACH ON THE ADJACENT PROPERTY, AND THAT THE BUILDING(S) OR WALL(S) OF THE ADJACENT PROPERTY DO NOT ENCR OACH ON THIS PROPERTY EXCEPT AS SHOWN. I CERTIFY THAT THE RATIO OF PRECISION OF THE FIELD SURVEY IS 1/7500 AS SHOWN HEREON AND THE AREAS WERE DETERMINED BY THE D. M. D. METHOD OF CALCULATION; AND THAT THIS PROPERTY IS (IS NOT) IN ANY FLOOD AREA.

REF. PLAT BOOK PP. REF. DEED BOOK PP.

SURVEY FOR
McELRATH and TUCKER, INC.
LOCATED APPROX. 0.5 MILE WEST OF FAIRVIEW CHURCH - CHICK SPRINGS TWP.

COUNTY: GREENVILLE	COUNTY BLOCK MAP: T 9.3-1 portion of 28	STATE: SOUTH CAROLINA
DATE: March 19, 1984	FIELD CHIEF: B. E. HUSKEY	DRAWN BY: L. B. MORROW
REVISED:		

SCALE 1" = 50'

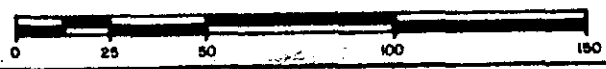

WOLFE & HUSKEY, INC. ENGINEERING and SURVEYING
P. O. BOX 35 - LYMAN, S. C. 29365-3 APR 17 84 054



MEMBER OF THE S. C. SOCIETY OF PROFESSIONAL LAND SURVEYORS NO. 4785