

Reference: Lot # 94
Lakewood On The Saluda

FILED
GREENVILLE CO. S.C.
MAY 15 10 35 AM '84
DONNIE S. TANKERSLEY
R.M.C.

I Hereby Certify That The Measurements As
Shown Above Are Correct And There Are No
Encroachments Or Projections Other Than
Shown.

To The Best Of My Knowledge This Structure
Is Not In An Established Flood Zone..

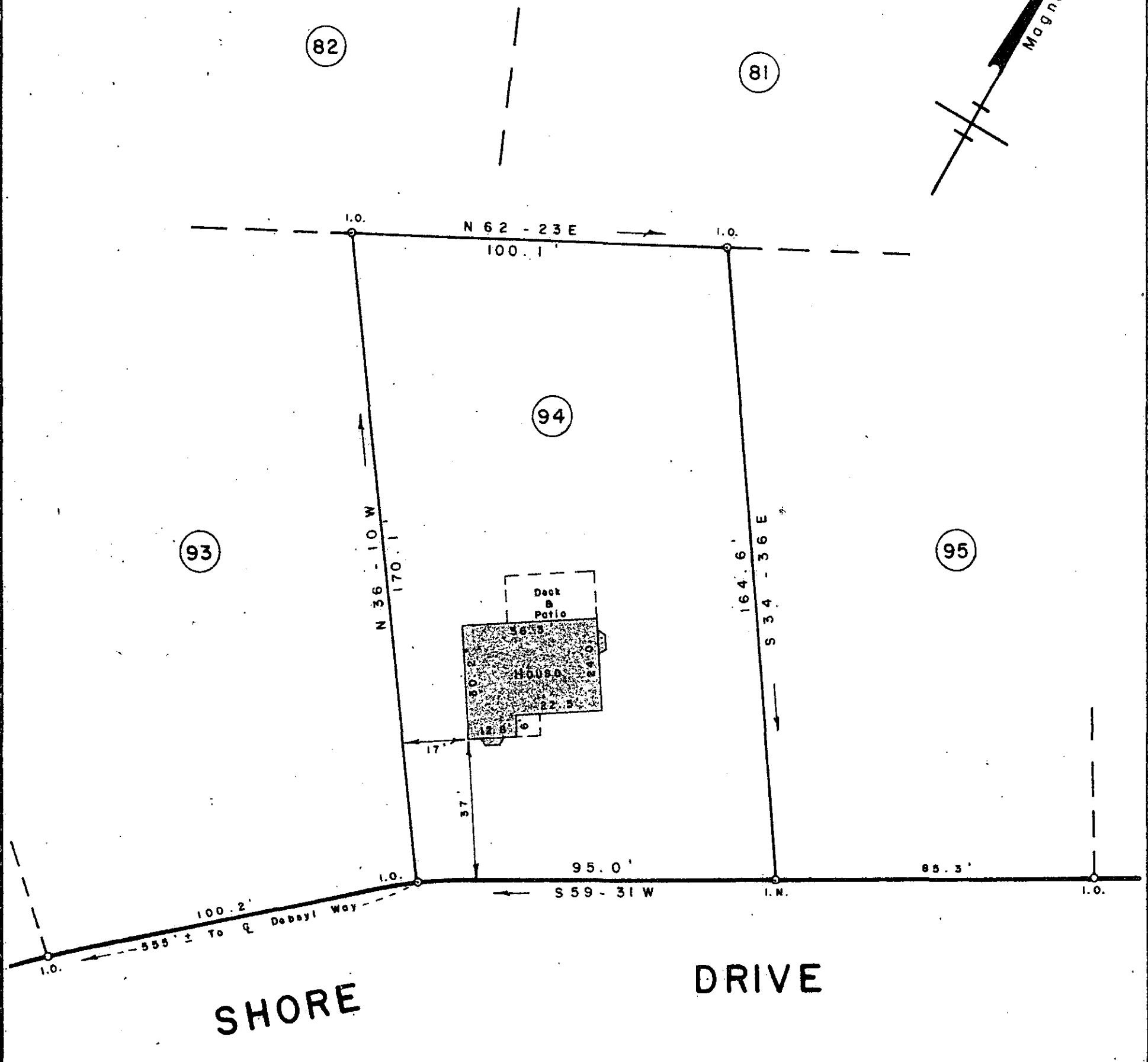
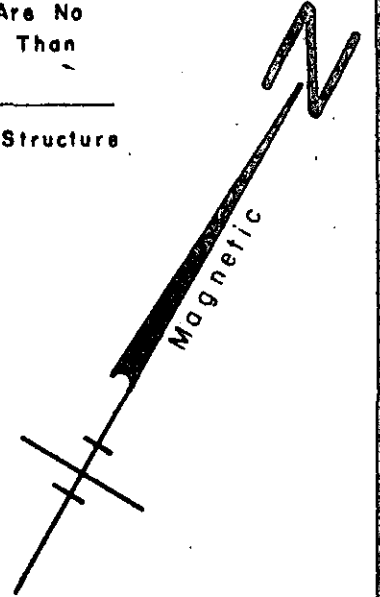

SURVEY FOR
RICHARD W. PICKENS
KATHY S. PICKENS
NEAR BEREA GREENVILLE CO. MAY 15 1984
SOUTH CAROLINA
MAY 8, 1984
35935
10N-89

SCALE: 1" = 30'

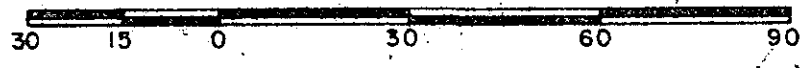

W. R. WILLIAMS, JR.
ENGINEER/SURVEYOR
P. E. & L. S. No. 3979
15 S. MAIN STREET
TRAVELERS REST, S. C.
29690

"I hereby certify that the ratio of precision of the
field survey is 1/5000+ as shown hereon and the area
was determined by D.M.D. method of area calculation."

W. R. Williams, Jr.

P. E. & L. S. No. 3979

F. B. 73 B2.5 - 1 - 94

2 MY 15 84 1541

5.0001