

FILED GREENVILLE CO. S.C. TAX MAP 44-2-3

MAY 10 11 09 AM '84
I.P.O.
DONNIE S. TANKERSLEY
R.M.C.

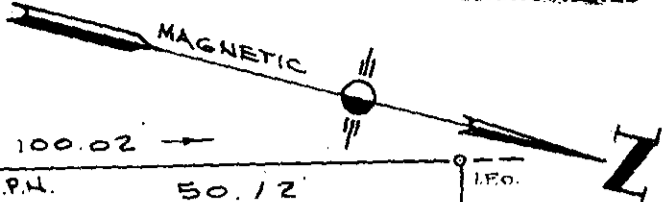

THIS PLAT IS NOT A SUBDIVISION
AS DEFINED BY THE GREENVILLE
COUNTY SUBDIVISION REGULATIONS.
5/10/1984 *John J. Owens*
Chairman, Secretary, or Director of
Planning
Greenville County Planning Commission

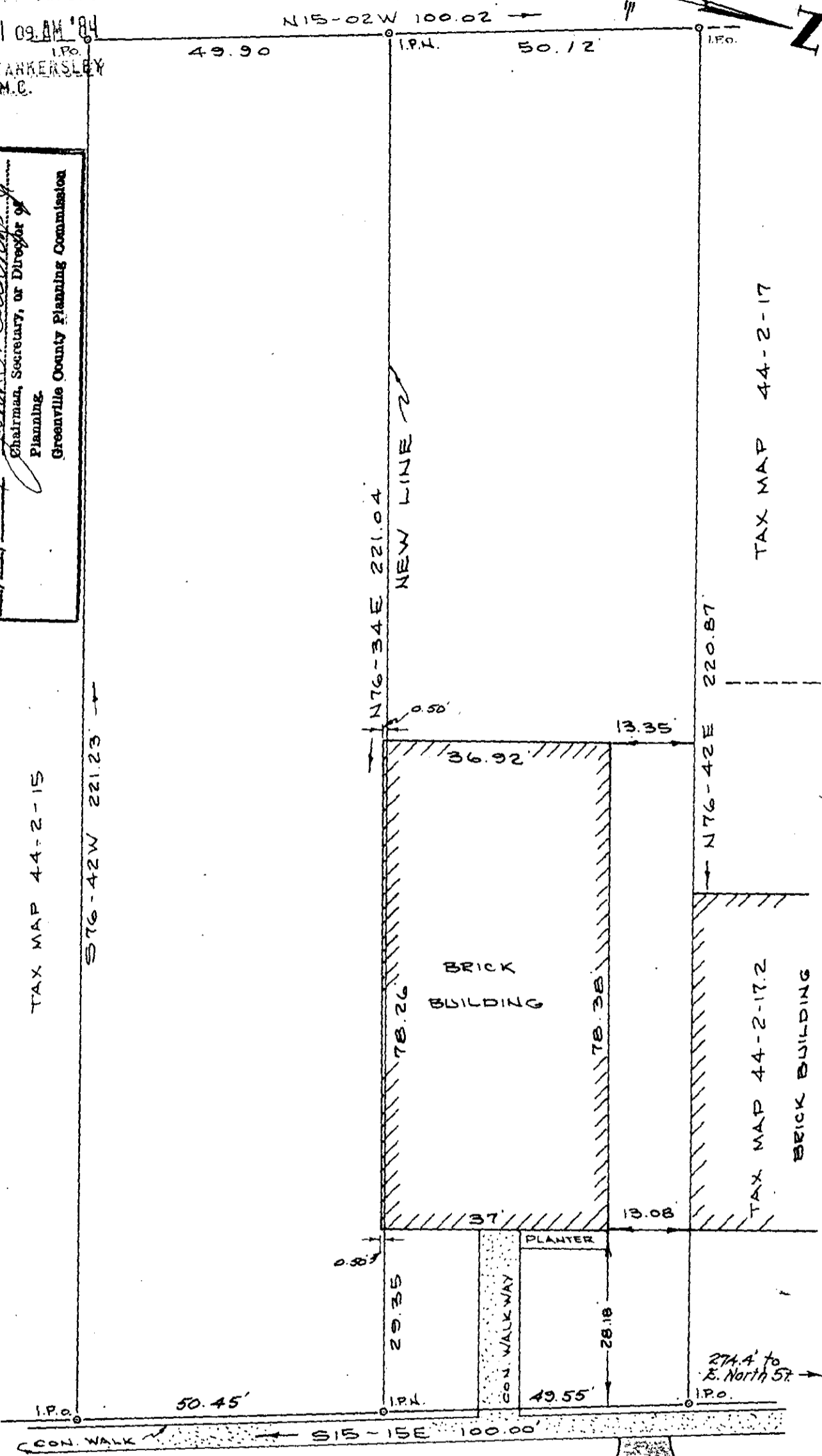

TAX MAP 44-2-15

S76-42W 221.23

N76-34E 221.04
NEW LINE

TAX MAP 44-2-17

BRICK BUILDING

TAX MAP 44-2-17.2
BRICK BUILDING

CON. WALK S15-15E 100.00

CURB BROADUS STREET

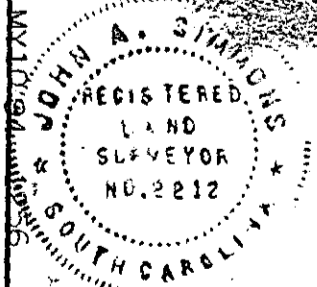

PROPERTY OF
S.C. MACHINES INC.
LOCATED IN GREENVILLE S.C.
GREENVILLE, COUNTY, SOUTH CAROLINA
SCALE 1"=20' AUG. 12, 1983

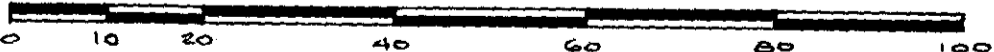

NOTE: INFORMATION
TAKEN FROM A
PLAT FOR AMELIA
MOSS, BY C.O. RIDDLE
DATED FEB. 8, 1965

MAY 10 1984

TAX MAP 44-2 Lots 16 & 16.1

John A. Simmons 10-N-70

35368
Tri-State Surveyors
109 Few Street
Greer, S. C. 29651

REG. L.S. NO 2212

5.0001