

Reference: See Plat of Property of W. Hammett, Hammitt Et Al. By D. Kiddie, Dated Nov. 1973.

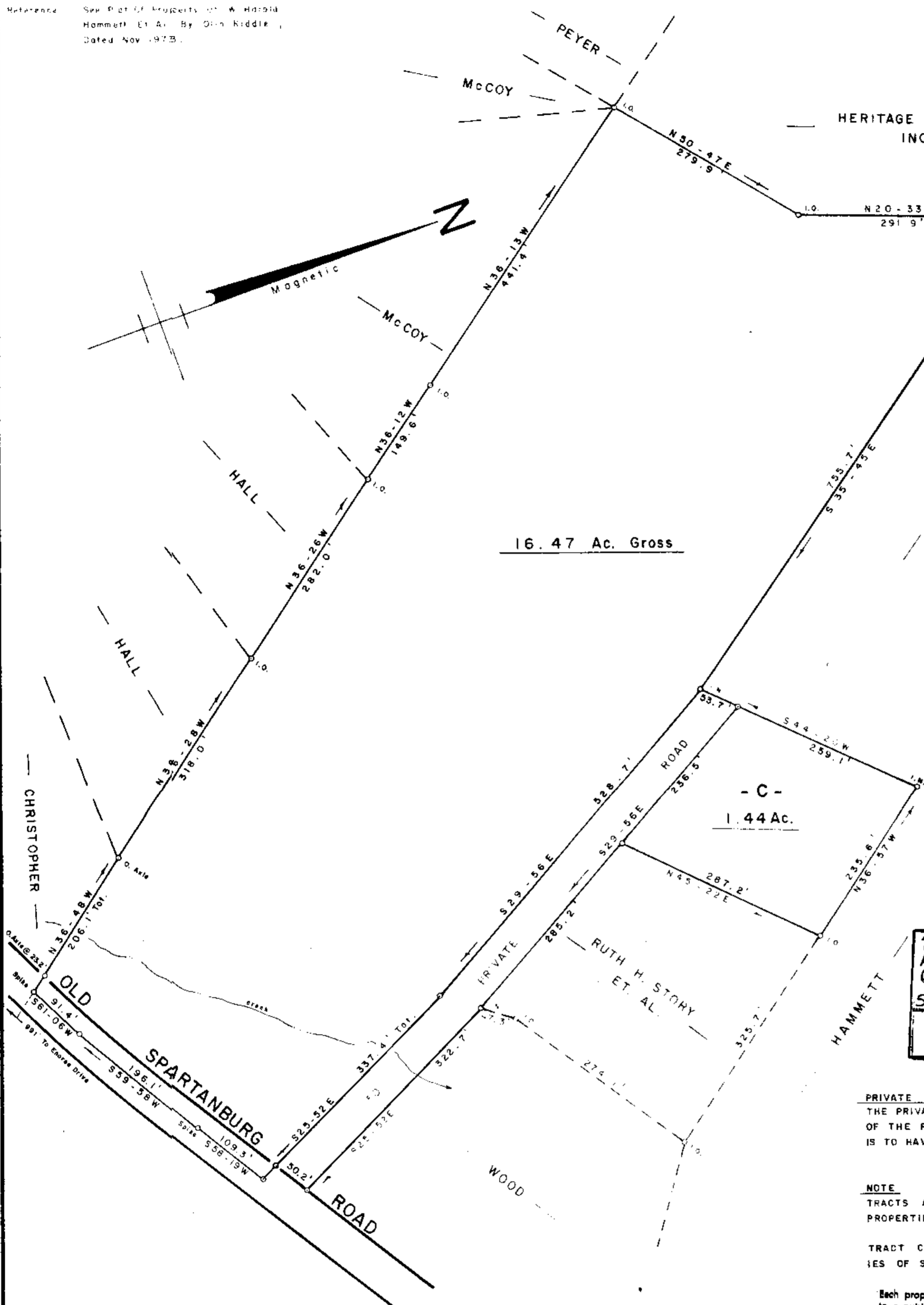

FILED
 GREENVILLE CO. S.C.
 MAY 7 4 29 PM '84
 JENNIFER S. FARRINLEY
 R.M.C.

THIS PLAT IS NOT A S A SUBDIVISION AS DEFINED BY THE CHE GREENVILLE COUNTY SUBDIVISION REGULATION REGULATIONS.
 5/7/1984 *John H. Williams, Jr.*
 Chairman, Secret, Secretary, or Director of Planning.
 Greenville County County Planning Commission

PRIVATE ROADS
 THE PRIVATE ROAD AS SHOWN ISN IS THE RESPONSIBILITY OF THE PROPERTY OWNERS AND IAND EACH PROPERTY OWNER IS TO HAVE AN UNDIVIDED INTREST-TREST IN THE SAID ROAD.

NOTE
 TRACTS A & B ARE TO BE COMBIDCOMBINED WITH OTHER PROPERTIES OF FEW AND CONSIDONSIDERED AS ONE TRACT.

TRACT C IS TO BE COMBINED YED WITH OTHER PROPERTIES OF STORY ET. AL. AND CONSIDONSIDERED AS ONE TRACT.

Each property owner is provided access to a public road by a private road of which each property owner has an undivided interest. The private access road will not be accepted and maintained as a public right of way until such time it meets minimum county standards.

SURVEY FOR
J. KENDALL FEW
JUDITH M. FEW
 NEAR GREENVILLE GREENVILLE CO.
 SOUTH CAROLINA
 3187E MARCH 13, 1984

REVISED MAY 3, 1984

ID-N-61

WRW
 W. R. WILLIAMS, JR.
 ENGR./SURVEYOR, Inc.
 P. E. & L. S. No. 3979
 15 S. MAIN STREET
 TRAVELERS REST, S. C.
 29690

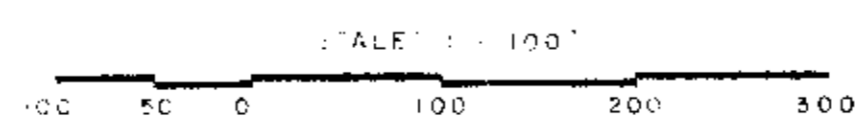

I hereby certify that the of the ratio of precision of the field survey is 1/2500 as shown hereon and the area was determined by DMD method of area calculation.

W. R. Williams, Jr. P. E. & L. S. No. 3979