

MICROFILMED

FILED  
GREENVILLE CO. S. C.  
APR 27 3 46 PM '84  
DONNIE S. TANKERSLEY  
R.M.C.

Note: Improvements on this lot are not in a flood hazard area.

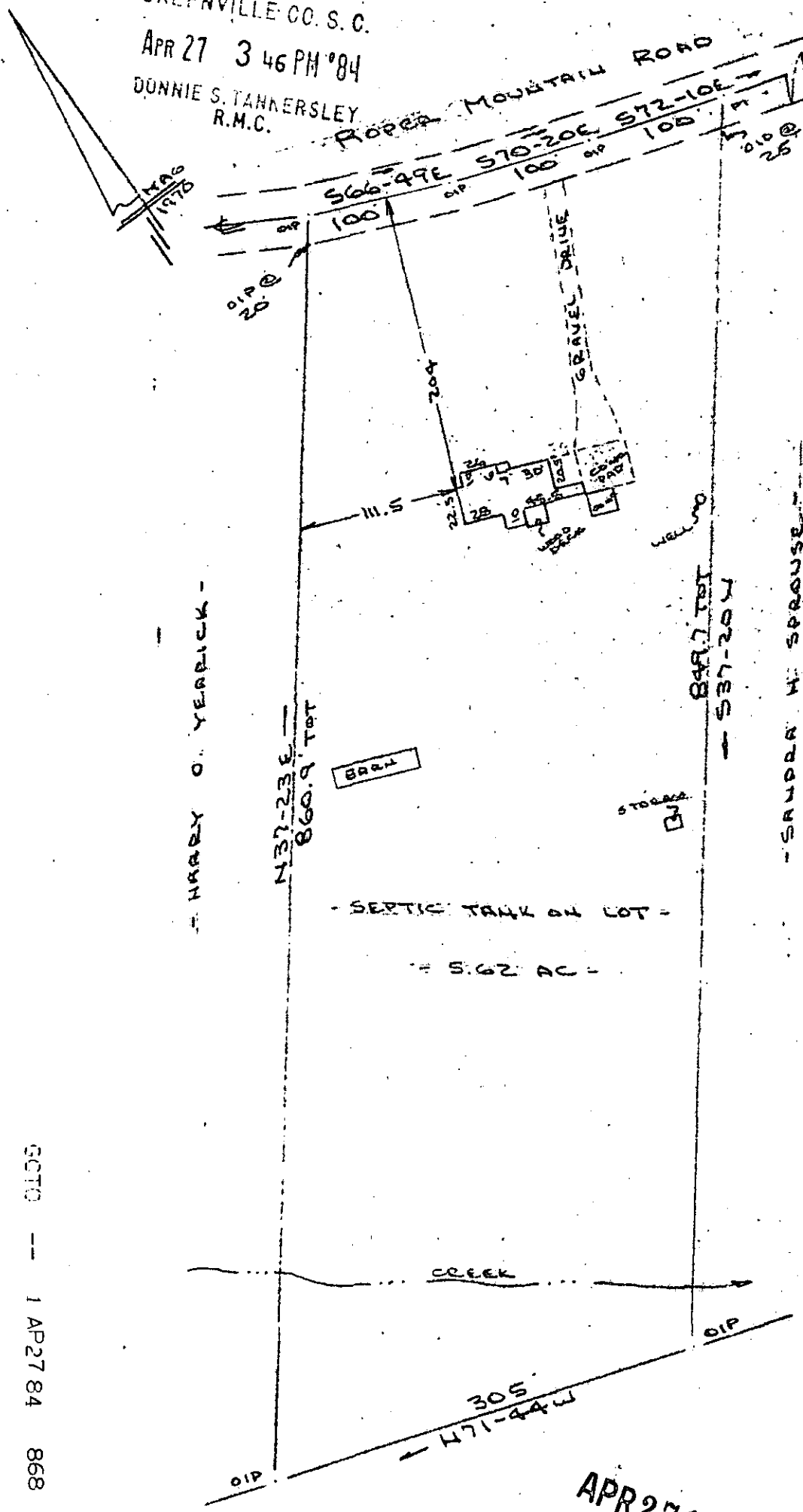

PROPERTY OF  
RICHARD N. KILPATRICK  
1182 GREENVILLE  
GREENVILLE COUNTY, S.C.  
13 APR 1984

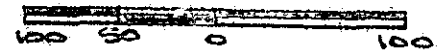

This is to certify that on the 13th day of April, 1984, I surveyed the property shown on this plat, being known as 5.62 acres on plat of PROPERTY OF RICHARD N. KILPATRICK and recorded in the RMC Office Greenville County, S. C., in Plat Book at Page ; and that the property lines, walls and buildings are as shown hereon, and that the walls and buildings located on said lot do not encroach or project on adjacent street or property, and that no adjacent walls or buildings encroach or project on said premises, and no power lines cross this property except as shown hereon.

*R. B. Bruce*  
R. B. Bruce, RLS # 1952

Recordable Plat

APR 27 1984

10-N-32

33758

SC10 -- 1 AP 27 84 868 5.0001