

FILED
GREENVILLE, S.C.
FEB 25 2 11 PM '85
DONALD W. WILBY

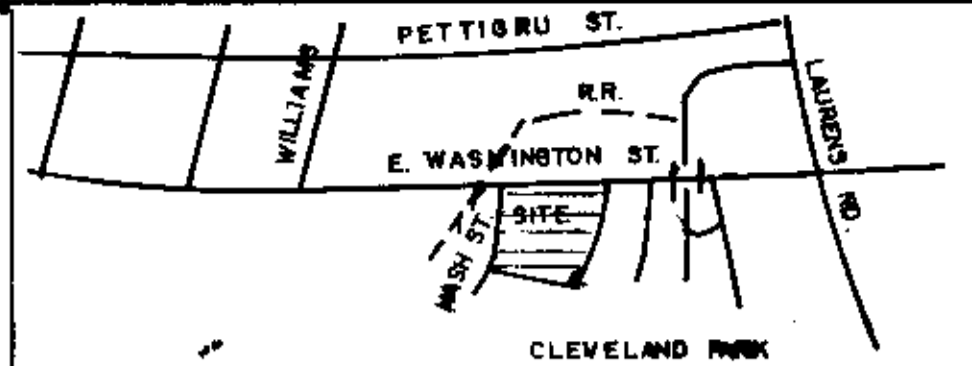

FINAL PLAT

CERTIFICATE OF OWNERSHIP AND DEDICATION

"The undersigned hereby acknowledge that I am (we are) the owner(s) of the property shown and described hereon and that I (we) hereby adopt this plan of subdivision with my (our) free consent and that I (we) establish the minimum building restriction lines, and hereby dedicate to public use as roads, streets and easements, forever all areas so shown or indicated on said plat.

Signed: *[Signature]*
Signed: *[Signature]*
Signed: _____
Signed: _____

CERTIFICATE OF ACCURACY

"I, KERMIT T. GOULD certify that this plat was (drawn by me) (drawn under my supervision) (an actual survey made under my supervision) from (an actual survey made by me) (deed description recorded in Book _____ Page _____ Book _____ Page _____, etc.) (other); that the error of closure as calculated by latitudes and departures is 114.660; that the boundaries not surveyed are shown as broken lines plotted from information found in Book _____ Page _____ that this plat was prepared in accordance with the Greenville County Subdivision Regulations as adopted.

DATE: 2-20-85
Kermit T. Gould
REGISTERED SURVEYOR
S.C. Registration No. 4035

CERTIFICATE OF APPROVAL FOR RECORDING

"I hereby certify that the subdivision plat shown hereon has been found to comply with the Subdivision Regulations for Greenville County, with the exception of such variances, if any, as are noted in the minutes of the Greenville County Planning Commission of Greenville County, South Carolina, and that it has been approved for recording in the office of the County Register of Mesne Conveyance."

DATE: 2-22-85
F. J. Tolson
DIRECTOR OF PLANNING
GREENVILLE COUNTY PLANNING COMMISSION

SUMMARY FILE NUMBER

85-114

PROPERTY OF WESCO, INC.
LOTS A & B
GREENVILLE COUNTY CITY OF GREENVILLE S. CAROLINA

WESCO, INC. OWNER KERMIT T. GOULD ENGINEER OR SURVEYOR

NO. OF ACRES: "A" = 0.43 MILES OF NEW ROADS: 0
"B" = 0.38

NO. OF LOTS: 2 DATE: 2-20-85

ZONE: 0-D

SCALE: 1" = 20'

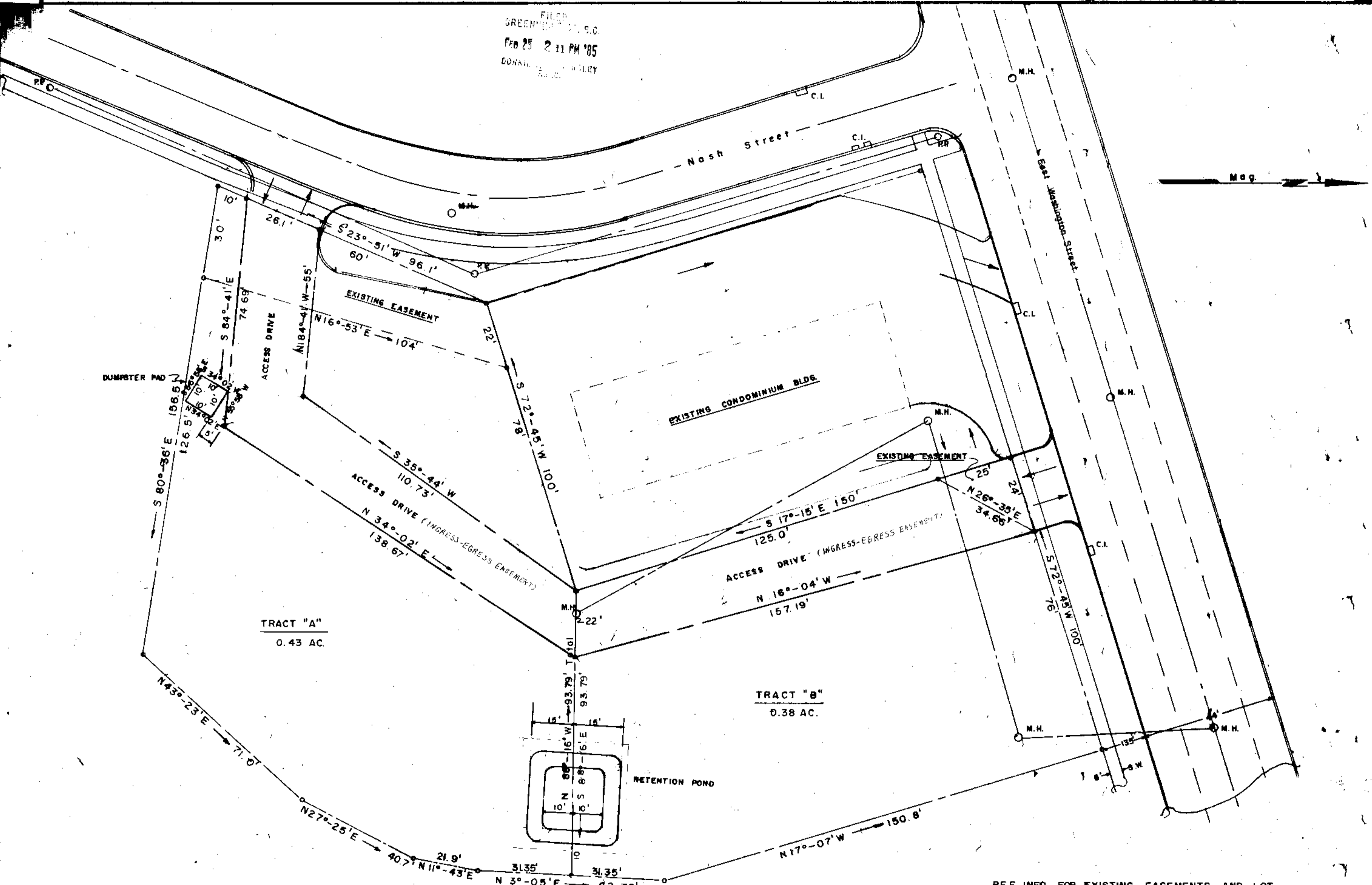

REF. INFO. FOR EXISTING EASEMENTS AND LOT:
D.V. 1159-652
D.V. 1162-662
D.V. 1164-323

ORIG. PLAT REC. BK. "A"-183
BLOCK SHEET 48

FEB 25 1985

21992

10 M-93
Filed This 25 day of Feb 1985
Recorded in Vol. 10-M, Page 93 at 2:10 P.M.
Dennis S. Tankersley
Register of Mesne Conveyance Greenville, S.C.