

LOCATION MAP NOT TO SCALE

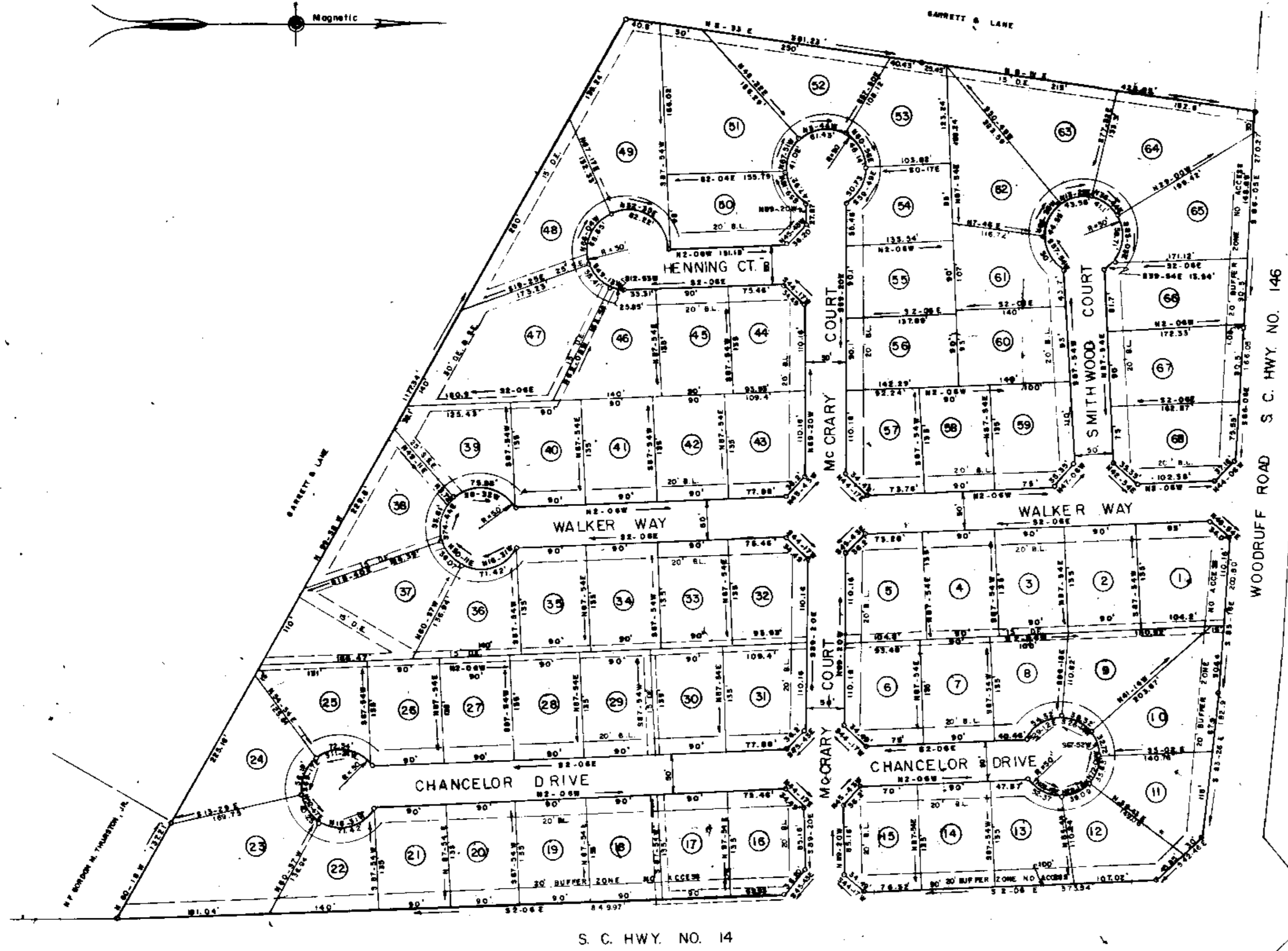

FINAL PLAT

CERTIFICATE OF OWNERSHIP AND DEDICATION

The undersigned hereby acknowledges that I am (we and the owners) of the property shown and described herein and that I (we) hereby adopt this plan of subdivision with my (our) line agreement and that I (we) establish the minimum building restriction lines, and hereby dedicate to public use as roads, streets, and easements, forever all areas so shown or indicated on said plat.

2/9/84 Signed Ruby M. Rosmond

_____/_____/_____/ Signed _____

_____/_____/_____/ Signed _____

_____/_____/_____/ Signed _____

CERTIFICATE OF ACCURACY

I, R. W. DALTON, certify that this plat was taken by me (I am) under my supervision (or direct survey made under my supervision) from an actual survey made by me (I am) (description appeared in Book _____ Page _____ Book _____ Page _____ etc.) (other); that the error of closure as calculated by latitude and departure is _____ that the boundaries not surveyed are shown as broken lines plotted from information found in Book _____ Page _____ that this plat was prepared in accordance with the Greenville County Subdivision Regulations as adopted.

FEB. 9, 1984 DATE R. W. Dalton LICENSED ENGINEER OR REGISTERED SURVEYOR

CERTIFICATE OF APPROVAL FOR RECORDING

I hereby certify that the subdivision plan shown herein has been found to comply with the Subdivision Regulations for Greenville County, with the exception of such variances, if any, as are noted in the minutes of the Greenville County Planning Commission of Greenville County, South Carolina, and that it has been approved for recording in the office of the County Register of Deeds Conveyances.

9-9-84 DATE F. J. Forbes DIRECTOR OF PLANNING GREENVILLE COUNTY PLANNING COMMISSION

FILE NUMBER
82-147

WALKERS CROSSING

SHELTER DEVELOPMENT, INC. DALTON & NEVES CO.
OWNER ENGINEERS

NO. OF ACRES 26.584 MILES OF NEW ROAD 0.64

NO. OF LOTS 68 DATE AUGUST, 1983

ZONED R-12



Revised
2/14/85
Joseph C. Little

Filed This 14 day of Feb 1985
And recorded in Vol. 10-M Page 92 at 9:44 A.M.
Donnie Tankersley
Greenville S.C.

10-M-92

Plats 61, 62, 63 Revised August 24, 1984. Revised Plat Recorded R.M.C. Office 8-24-84, 10M-46.
Revised Plat Recorded R.M.C. Office 4-30-84, Plat Book 10-M, Page 2.
Recorded R.M.C. Office 3-9-84, Plat Book 9-W, Page 90
Block Book Ref 5393-1-14-15.1-15.2-15.15
Iron Pins At All Corners.
5' Drainage & Utility Easement Along All Rear & Side Lot Lines.

FILED
GREENVILLE S.C.
FEB 14 8 44 AM
DONNIE TANKERSLEY
R.M.C.