

FILED  
GREENVILLE CO., S.C.  
Dec 27 2 44 PM '84  
DONNIE W. BANKSLEY  
S.A.P.

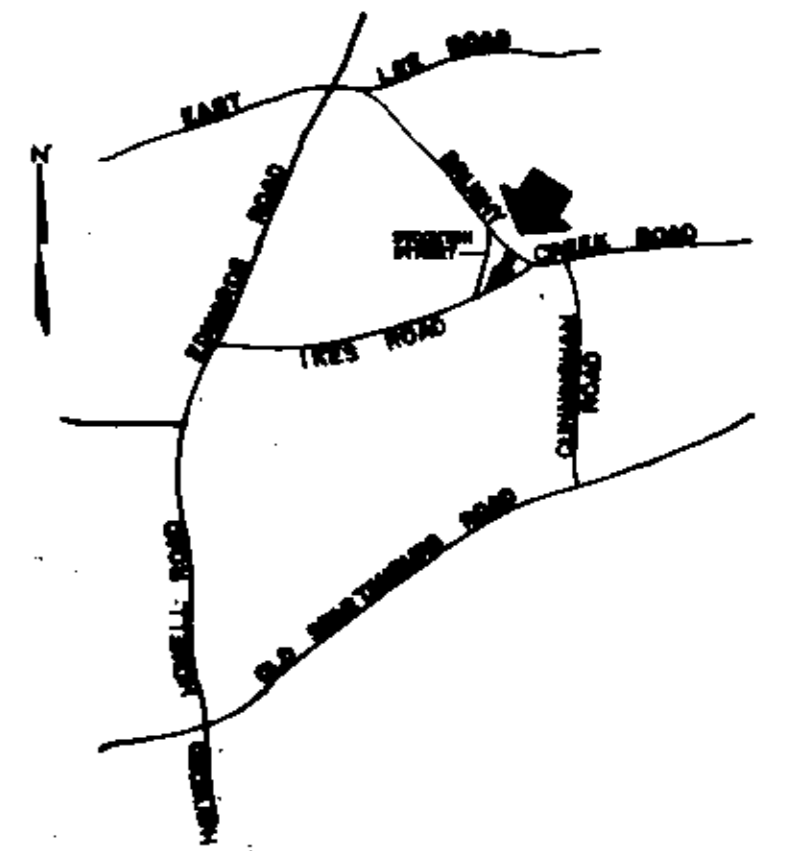
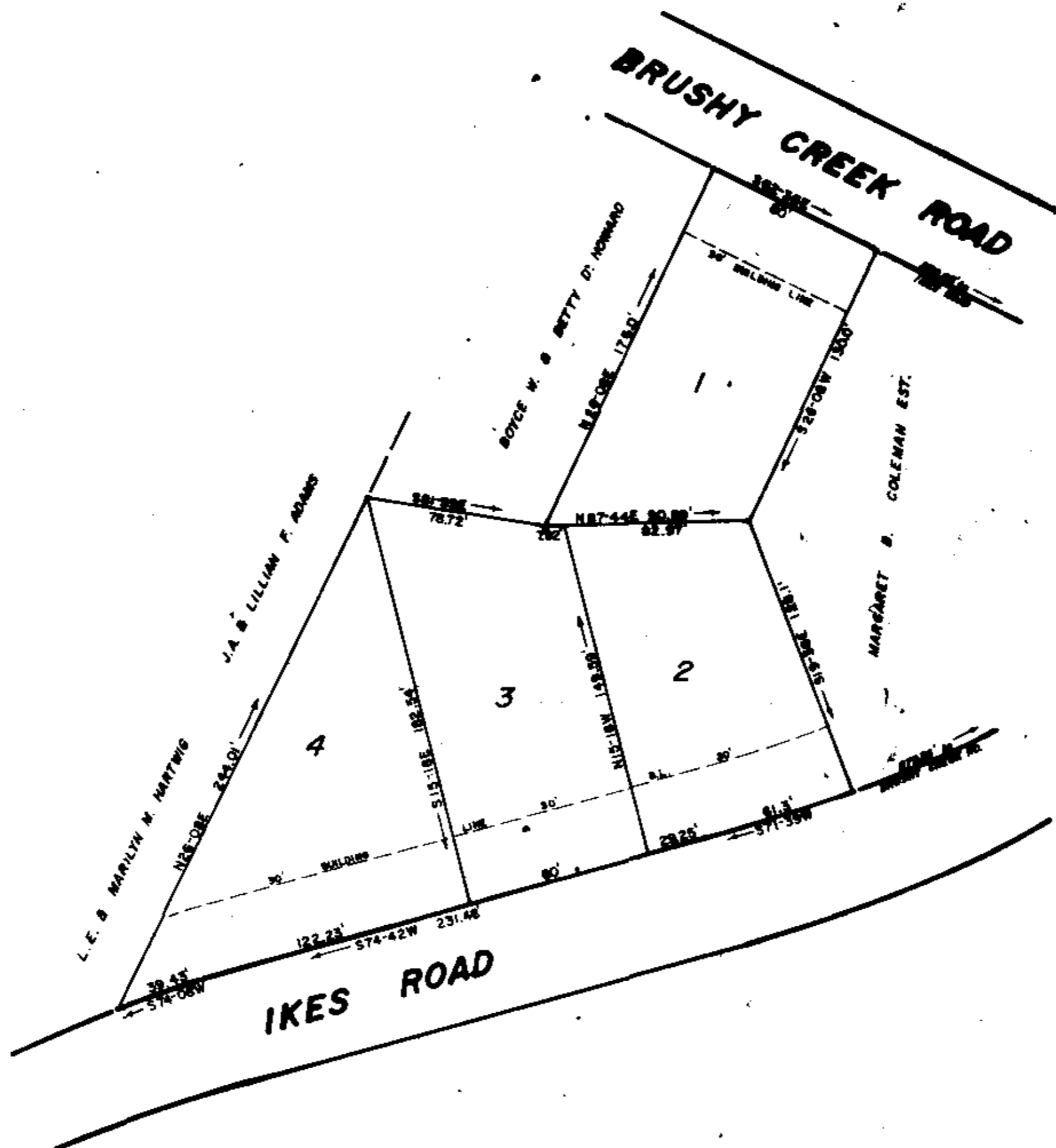

LOCATION MAP N/S

## FINAL PLAT

### CERTIFICATE OF OWNERSHIP AND DEDICATION

I, the undersigned hereby acknowledge that I am the owner of the property herein and hereinafter herein and that I hereby accept the plan of subdivision with its full force and effect and that I hereby establish the building restriction lines and hereby dedicate to public use as roads, streets, and easements, forever, all areas so shown or indicated on said plat.

12/17/84  
SIGNED: Donnie W. Banksley  
SIGNED: \_\_\_\_\_  
SIGNED: \_\_\_\_\_

### CERTIFICATE OF ACCURACY

I, the undersigned, certify that this plat was drawn under my supervision from an actual survey made by me, that the error of closure as calculated by latitudes and departures is 1/5,000, and that this plat was prepared in accordance with the Greenville County Subdivision Regulations as adopted.

12-17-84  
DATE: C. O. Riddle  
REGISTERED SURVEYOR

S.C. REGISTRATION NO. 1247

### CERTIFICATE OF APPROVAL FOR RECORDING

I hereby certify that the subdivision plat shown herein has been found to comply with the subdivision regulations for Greenville County with the exception of such variances, if any, as are noted in the minutes of the Greenville County Planning Commission of Greenville County, South Carolina, and that it has been approved for recording in the office of the County Register of Deeds Conveyance.

12/24/84  
DATE: Don S. Gillingham  
DIRECTOR OF PLANNING  
GREENVILLE COUNTY PLANNING COMMISSION

## SUMMARY

FILE NUMBER

84-194

SURVEY FOR

**WEBLEIGH INC.**

WEBLEIGH INC.  
OWNER

C.O. RIDDLE  
SURVEYOR

NO. OF ACRES: 1.18

MILES OF NEW ROADS: 0

NO. OF LOTS: 4

DATE: 12/17/84

ZONE: R-12

SCALE 1" = 50'

DEC 27 1984

10M-81

19139

Plat Filed this 27 day of Dec 1984  
And Recorded in Vol. 10, Page 81 at 2:44 PM  
Donnie W. Banksley  
Surveyor, Greenville County, S.C.

DRAINAGE AND UTILITIES EASEMENT 5' EACH SIDE OF SIDE AND REAR LOT LINES.