

FILED
 GREENVILLE, S.C.
 May 5 2 12 PM '84
 JOHN W. HENLEY

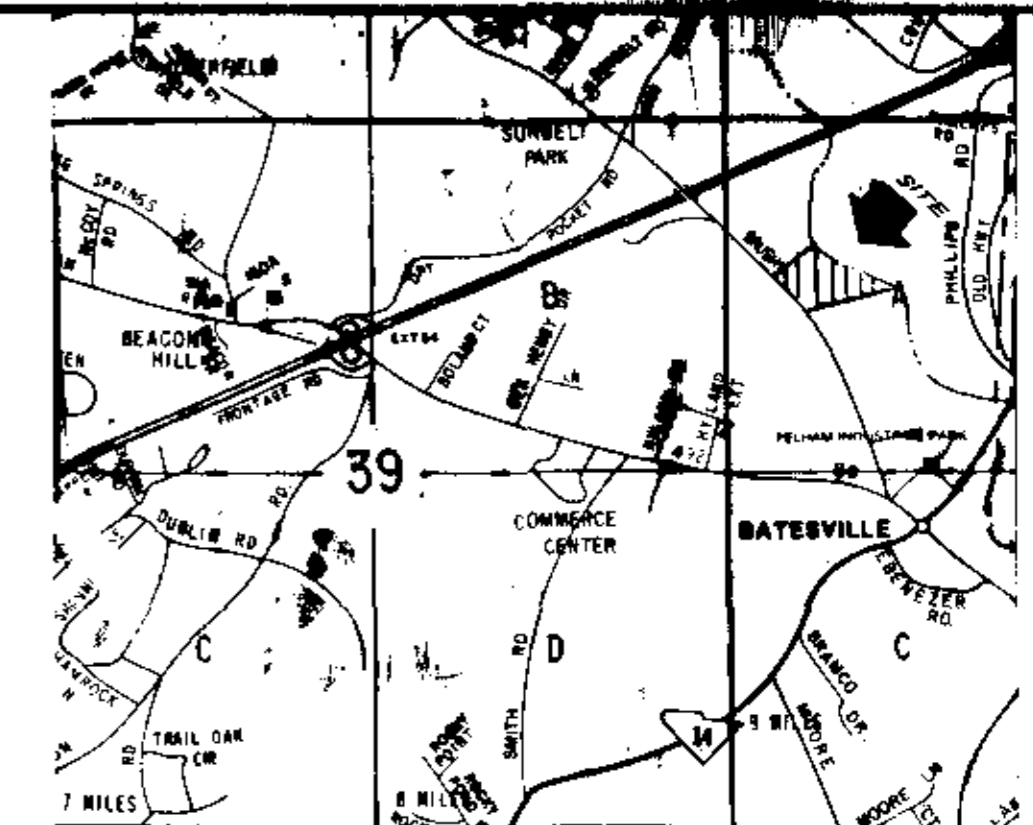
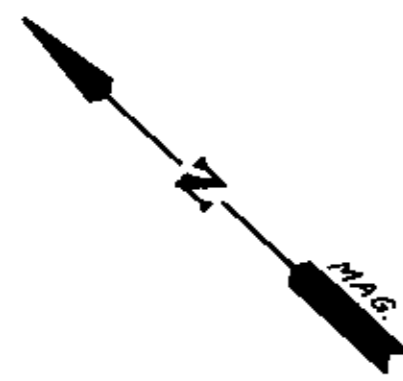

LOCATION MAP

FINAL PLAT

CERTIFICATE OF OWNERSHIP AND DEDICATION

"The undersigned hereby acknowledge that I am (we are) the owner(s) of the property shown and described hereon and that I (we) hereby adopt this plan of subdivision with my (our) free consent and that I (we) establish the minimum building restriction lines, and hereby dedicate to public use as roads, streets, and easements, forever all areas so shown or indicated on said plat.

11-1-84 Signed *James R. Freeland*
 _____ Signed _____
 _____ Signed _____
 _____ Signed _____

CERTIFICATE OF ACCURACY

"I, JAMES R. FREELAND, certify that this plat was (drawn by me) (drawn under my supervision) (an actual survey made under my supervision) from (an actual survey made by me) (deed description recorded in Book _____ Page _____ Book _____ Page _____, etc.) (other); that the error of closure as calculated by latitudes and departures is 1:5000, that the boundaries not surveyed are shown as broken lines plotted from information found in Book _____ Page _____, that this plat was prepared in accordance with the Greenville County Subdivision Regulations as adopted.

11-1-84 DATE *James R. Freeland*
 LICENSED ENGINEER OR REGISTERED SURVEYOR

S. C. Registration No. 4781

CERTIFICATE OF APPROVAL FOR RECORDING

"I hereby certify that the subdivision plat shown hereon has been found to comply with the Subdivision Regulations for Greenville County, with the exception of such variances, if any, as are noted in the minutes of the Greenville County Planning Commission of Greenville County, South Carolina, and that it has been approved for recording in the office of the County Register of Mens Conveyance.

NOV 5 1984 DATE *John H. ...*
 DIRECTOR OF PLANNING
 GREENVILLE COUNTY PLANNING COMMISSION

FILE NUMBER

84-179

RIVERBANKS ENERGY CENTER

SEC. 4

SHELTER MORTGAGE CORP.
 A SUBSIDIARY OF
 U.S. SHELTER OWNER
 FREELAND & ASSOC. INC. SURVEYOR

NO. OF ACRES: 31.94 MILES OF NEW ROAD: 0
 NO. OF LOTS: 6 DATE: 11-1-84

SCALE: 1" = 100'

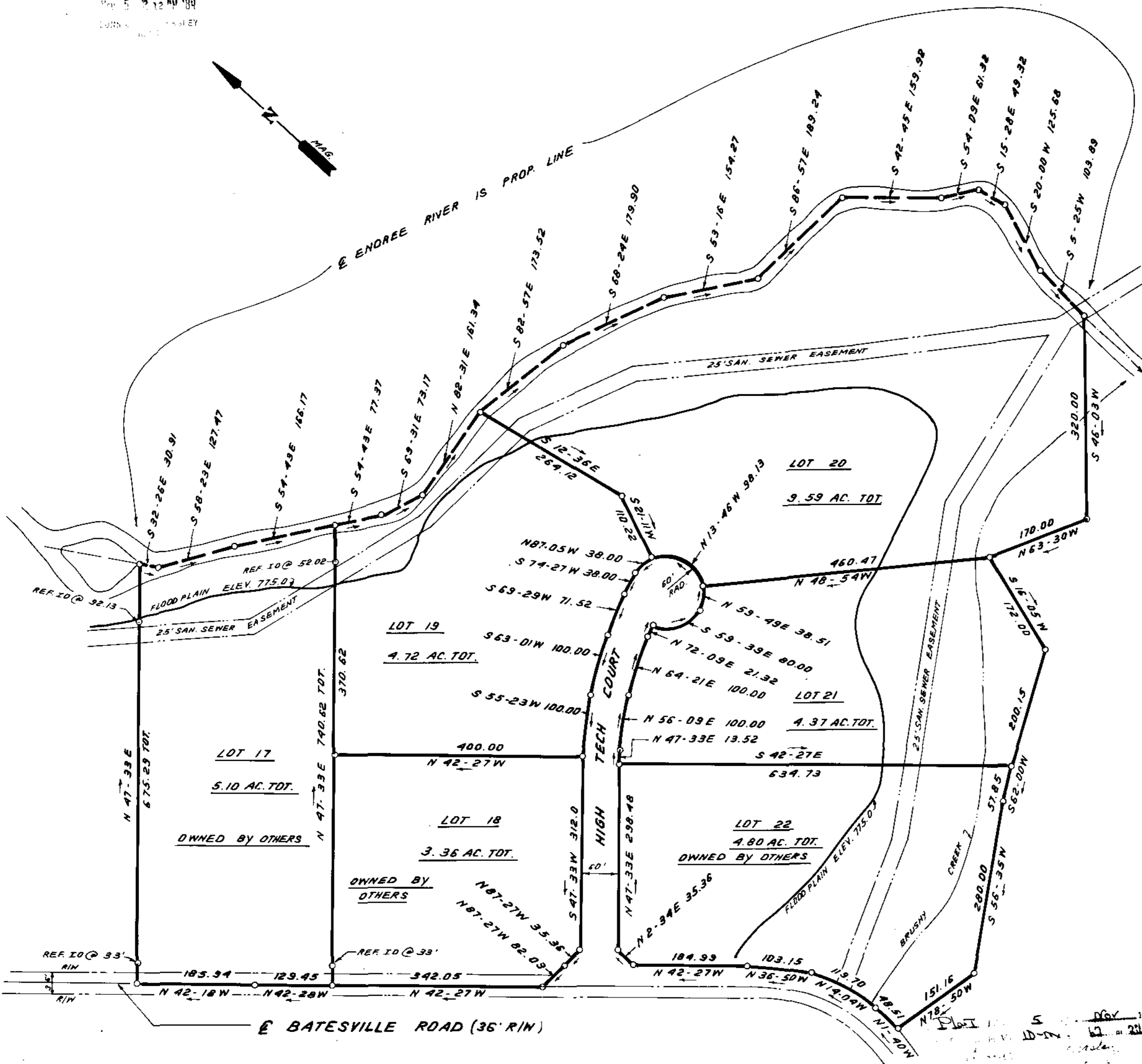

- NOTES: 1. THERE IS A 5' DRAINAGE & UTILITY EASEMENT EACH SIDE OF ALL SIDE AND REAR LOT LINES.
 2. IRON PINS AT ALL CORNERS.
 3. THIS PLAT SUPERSEDES REVISED PLAT BY FREELAND & ASSOCIATES OF 10-31-84

10-M-167
 13714



50000
 100 50 0 100 200 300
 50000