

FILED
GREENVILLE CO. S.C.
AUG 29 11 28 AM '84
DONNIE S. LARRERSLEY
R.M.C.

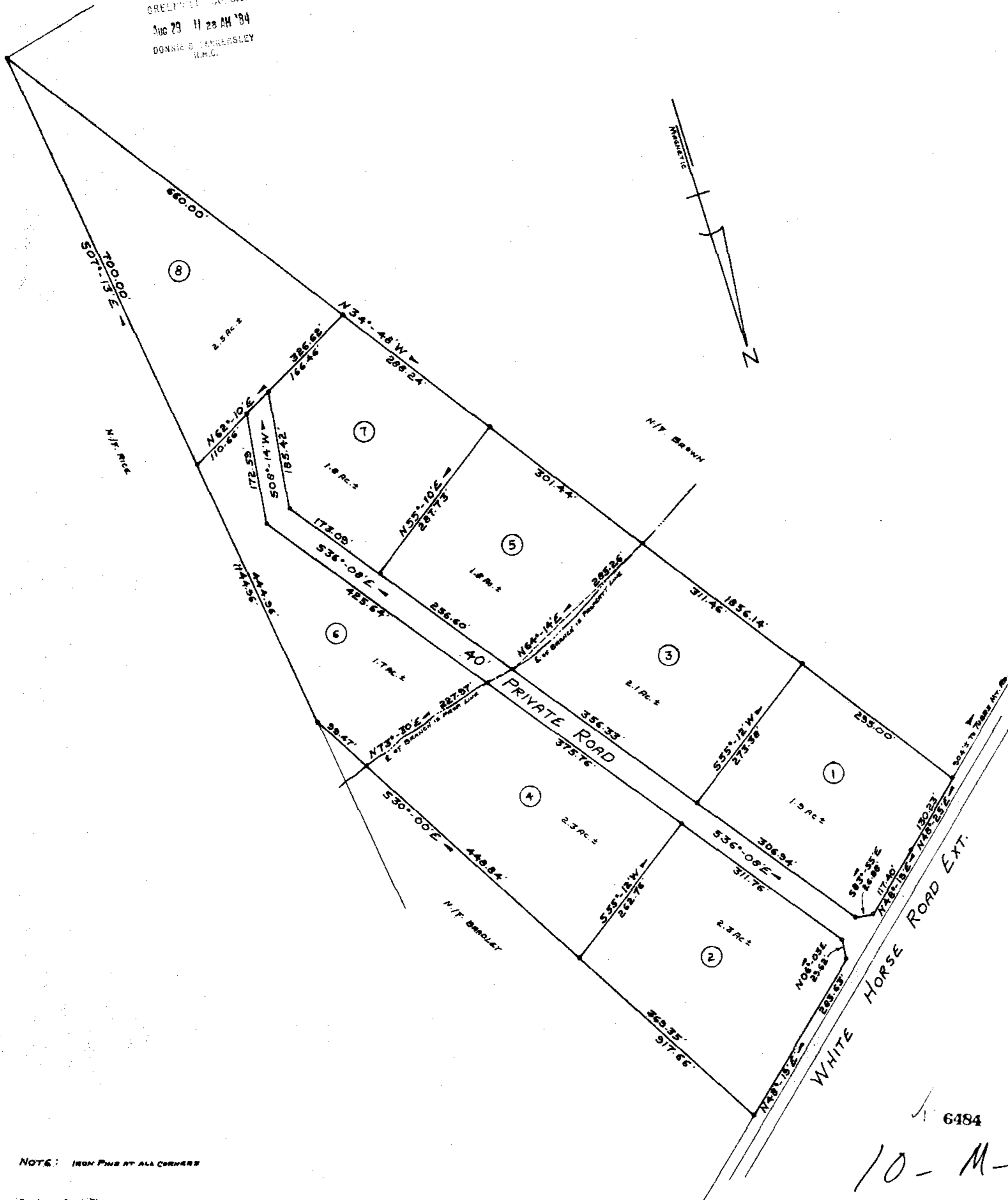

NOTE: IRON PINS AT ALL CORNERS

Revised 8-29-84 to correct bearing on line between lots 5 and 7.

REVISED
8/29/84
DATE

6484
10-M-49

LOCATION MAP
NOT TO SCALE

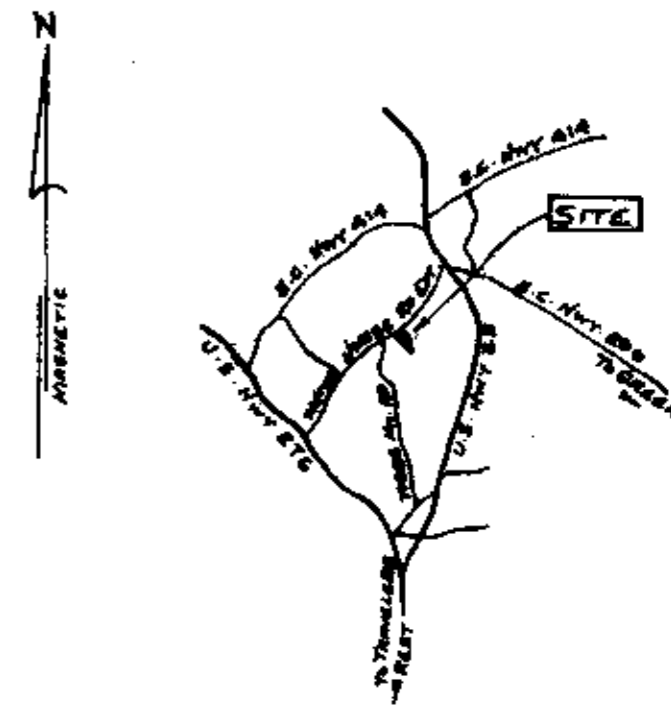

FINAL PLAT

CERTIFICATE OF OWNERSHIP AND DEDICATION

"The undersigned hereby acknowledges that I am (we are) the owner(s) of the property shown and described hereon and that I (we) hereby adopt this plan of subdivision with my (our) free consent and that I (we) establish the minimum building restriction lines, and hereby dedicate to public use as roads, streets, and easements, forever all areas so shown or indicated on said plat.

_____/_____/_____
SIGNED _____
_____/_____/_____
SIGNED _____
_____/_____/_____
SIGNED _____
_____/_____/_____
SIGNED _____

CERTIFICATE OF ACCURACY

"I, Richard D. Wooten, Jr., certify that this plat was (drawn by me) (drawn under my supervision) (an actual survey made under my supervision) from an actual survey made by me (deed description recorded in Book _____, Page _____, Book _____, Page _____, etc.) (other); that the error of closure as calculated by latitudes and departures is 1/8.000; that the boundaries not surveyed are shown as broken lines plotted from information found in Book _____, Page _____; that this plat was prepared in accordance with the Greenville County Subdivision Regulations as adopted.

DATE: JULY 4, 1984
SIGNED: Richard D. Wooten, Jr.
LICENSED ENGINEER OR REGISTERED SURVEYOR

S. C. Registration No. 4478

Richard D. Wooten, Jr.

CERTIFICATE OF APPROVAL FOR RECORDING

"I hereby certify that the subdivision plat shown hereon has been found to comply with the Subdivision Regulations for Greenville County, with the exception of such variances, if any, as are noted in the minutes of the Greenville County Planning Commission of Greenville County, South Carolina, and that it has been approved for recording in the office of the County Register of Mense Conveyance."

APPROVED: _____
DIRECTOR OF PLANNING
GREENVILLE COUNTY PLANNING COMMISSION

8/29/84 John J. Williams
Greenville County Planning Commission

FILE NUMBER

REVISED
SUMMARY PLAT

DAVID L. PEARCE PROPERTY

DAVID L. PEARCE OWNER
RICHARD D. WOOTEN, JR., L.S. SURVEYOR

NO. OF ACRES: 17.99 MILES

NO. OF LOTS: 8 DATE: JULY 4, 1984

