

- NOTES
1. EACH UNIT CONSISTS OF THE SPACE BOUNDED BY UNDERCOATED AND UNFINISHED SURFACES OF THE PERIMETER WALLS, FLOOR & CEILING
  2. ALL INTERIOR ANGLES ARE 90° DEGREES
  3. SANITARY SEWER EASEMENTS EXIST TO METROPOLITAN SEWER SUBDISTRICT AS SHOWN HEREON.
  4. TIE LINES FOR GROUND FLOOR LOCATION OFFSET FOR 2nd. LEVEL AS SHOWN.

CREATED BY: W.R. WILLIAMS JR.  
 DATE: AUG 7 10 45 AM '84  
 DRAWN BY: W.R. WILLIAMS JR.

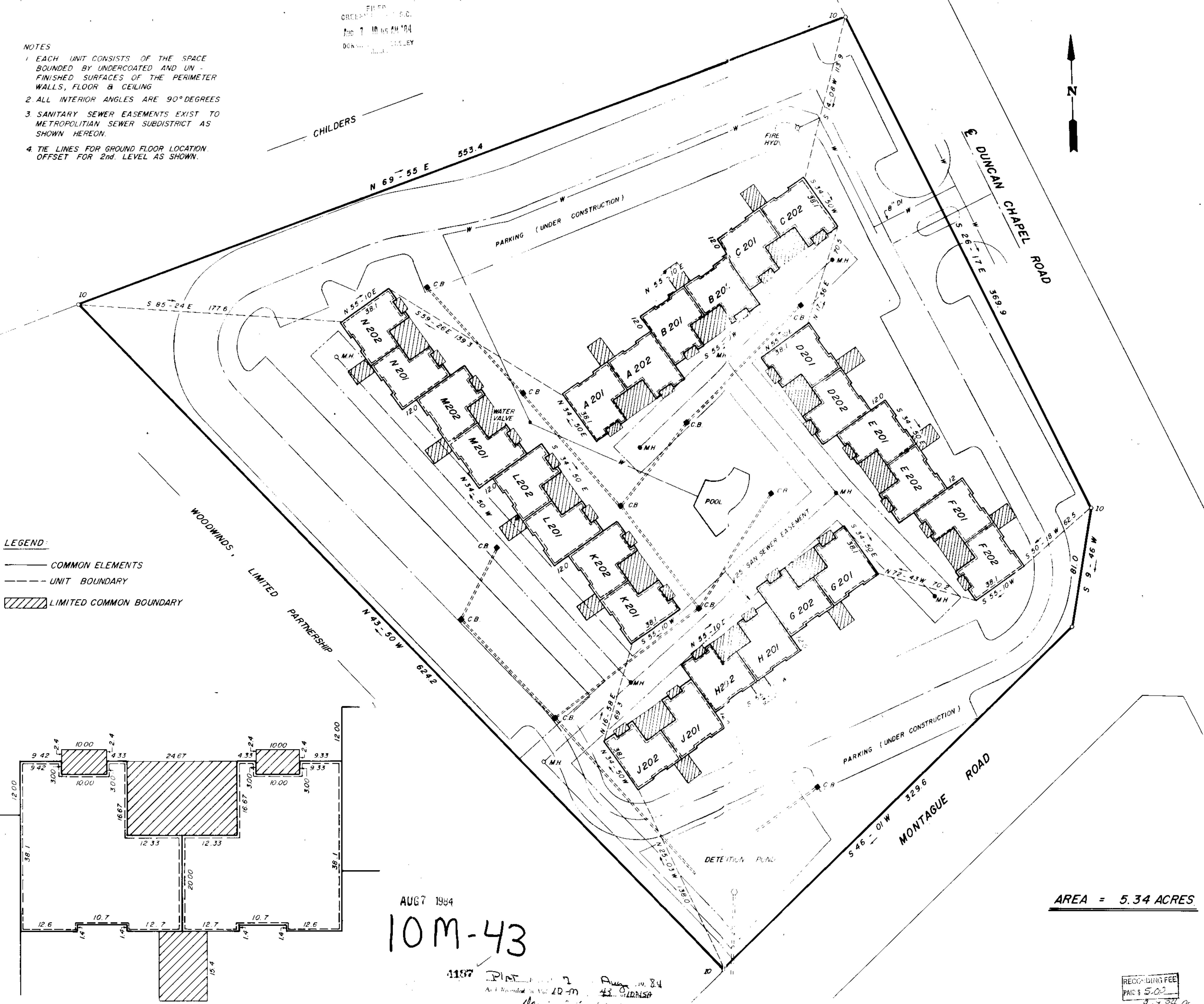

LEGEND:  
 ——— COMMON ELEMENTS  
 - - - UNIT BOUNDARY  
 ▨ LIMITED COMMON BOUNDARY

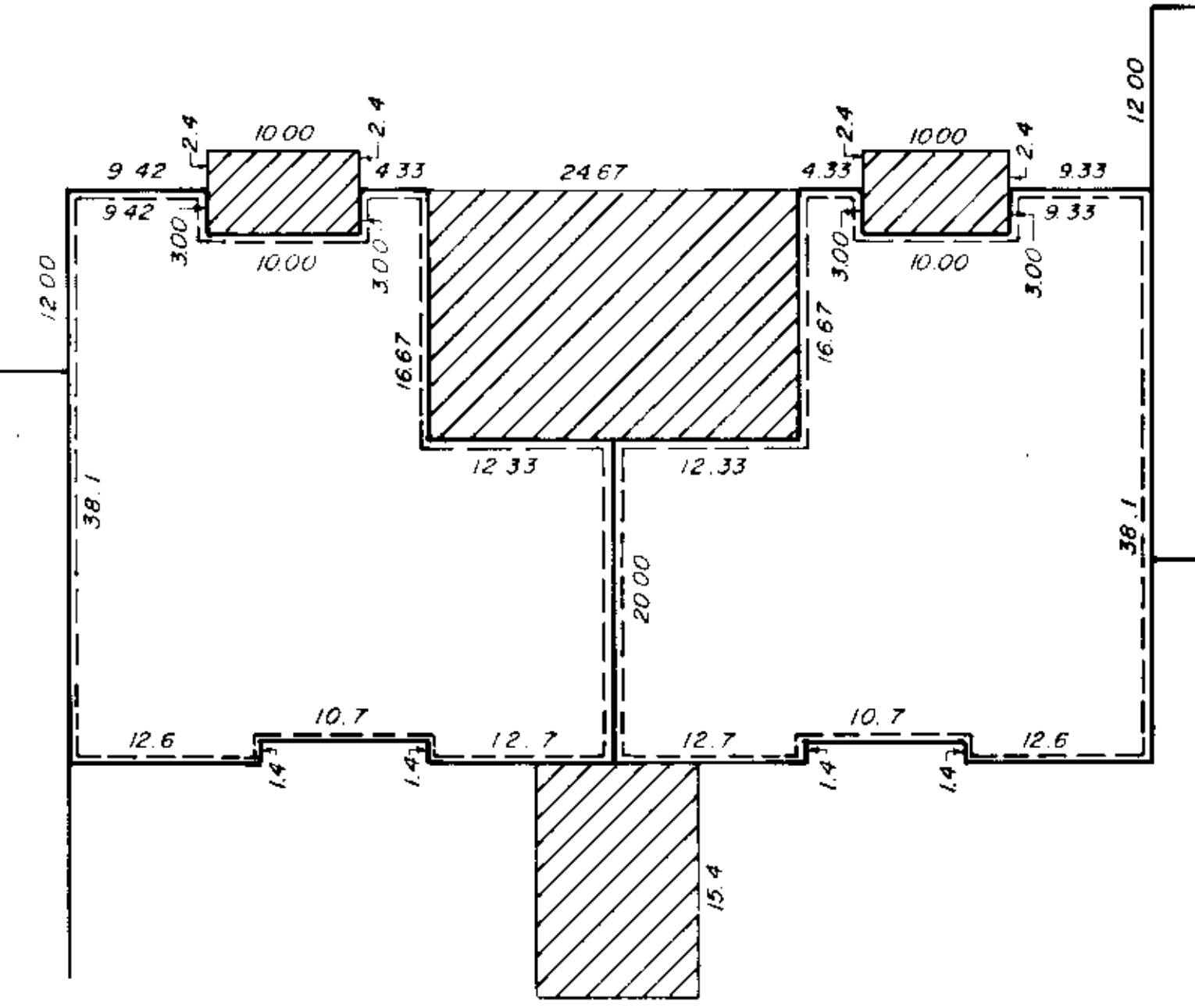

AUG 7 1984  
 10M-43

1187  
 As recorded in Vol. 20-M  
 43-0-10-84

AREA = 5.34 ACRES

RECORDING FEE PAID \$ 5.00  
 8-7-84

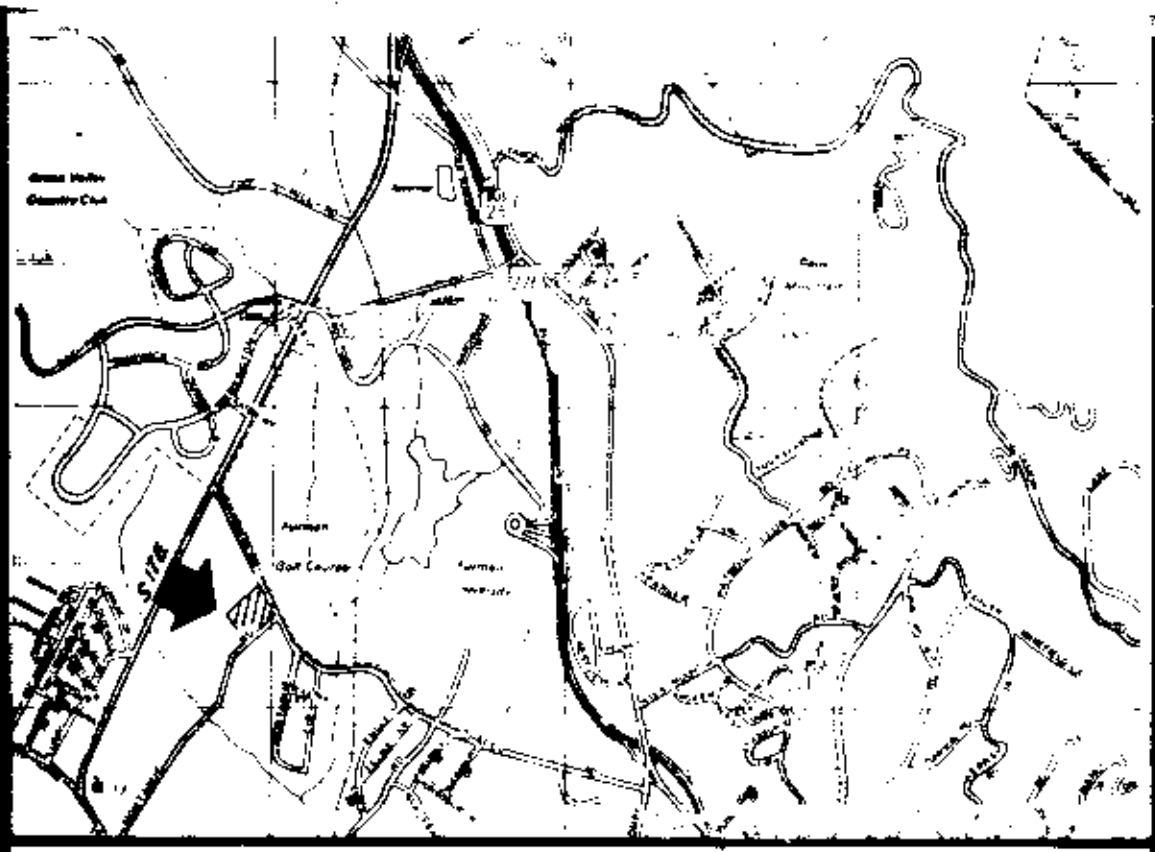

CERTIFICATE OF ACCURACY

I, W.R. Williams Jr., certify that this plat was (drawn by me) (drawn under my supervision) (an actual survey made under my supervision) from (an actual survey made by me) (said description recorded in Book \_\_\_\_\_ Page \_\_\_\_\_ etc.) (other); that the error of closure as calculated by latitudes and departures is \_\_\_\_\_ that the boundaries not surveyed are shown as broken lines plotted from information found in Book \_\_\_\_\_ Page \_\_\_\_\_ that this plat was prepared in accordance with the Greenville County Subdivision Regulations as adopted.  
 DATE: 8/3/84  
 W.R. Williams Jr.  
 LICENSED ENGINEER OR REGISTERED SURVEYOR  
 S. C. Registration No. 3979

CERTIFICATE OF APPROVAL FOR RECORDING

I hereby certify that the subdivision plat shown hereon has been found to comply with the Subdivision Regulations for Greenville County, with the exception of such variances, if any, as are noted in the minutes of the Greenville County Planning Commission of Greenville County, South Carolina, and that it has been approved for recording in the office of the County Register of Mense Conveyance.  
 DATE: 7/6/84  
 John P. Williams  
 DIRECTOR OF PLANNING  
 GREENVILLE COUNTY PLANNING COMMISSION

SUMMARY  
 FILE NUMBER  
 84-157

THE PROPERTY SHOWN HEREON HAS BEEN SUBMITTED TO COURT RIDGE HORIZONTAL PROPERTY REGIME. I HEREBY CERTIFY THAT I SURVEYED THE PROPERTY SHOWN HEREON AND THAT THE BUILDINGS LOCATED ON THE PROPERTY DO NOT ENCRUCH OR PROJECT ON ADJACENT STREETS OR PROPERTY; AND THAT NO ADJACENT BUILDINGS ENCRUCH OR PROJECT ON SAID PREMISES. THIS PROPERTY IS NOT LOCATED IN AN AREA DESIGNATED AS A FLOOD HAZARD AREA ACCORDING TO THE FLOOD INSURANCE RATE MAP 450089-0135A.

W.R. Williams Jr.  
 W.R. WILLIAMS JR. 3979

COURT RIDGE HORIZONTAL  
 PROPERTY REGIME  
 FURMAN UNIVERSITY  
 GREENVILLE, SOUTH CAROLINA

SHEET 2  
 2nd LEVEL

OWNER: W.R. WILLIAMS JR. SURVEYOR  
 NO. OF ACRES: 5.34 MILES OF NEW ROAD: 0  
 NO. OF LOTS: 76 DATE: 7-25-84

SCALE: 1" = 30'  
 RECORDING FEE: T.M.