

FILED  
GREENVILLE S.C.  
JUL 5 1 36 PM '84  
DONNIE S. JANKERSLEY  
R.R.C.

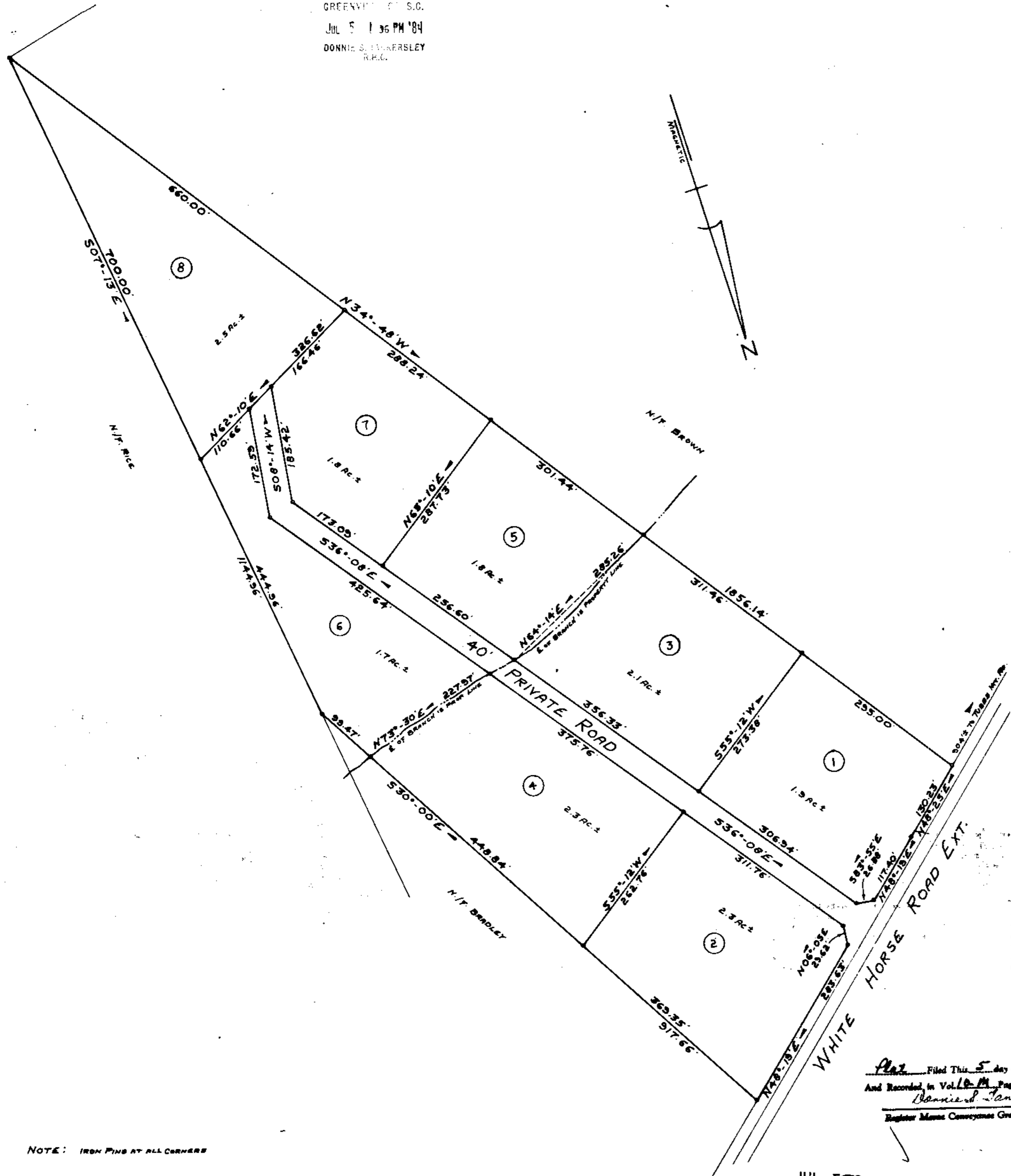

Each property owner is provided access to a public road by a private road of which each property owner has an undivided interest. The private access road will not be accepted and maintained as a public right of way until such time it meets minimum county standards.

Plat Filed This 5 day of July 19 84  
And Recorded in Vol. 10-M Page 27 at 1:36 P.M.  
Donnie S. Jankersley  
Register of Deeds Greenville County, S. C.

JUL 5 1984

10M-27

NOTE: IRON PINS AT ALL CORNERS

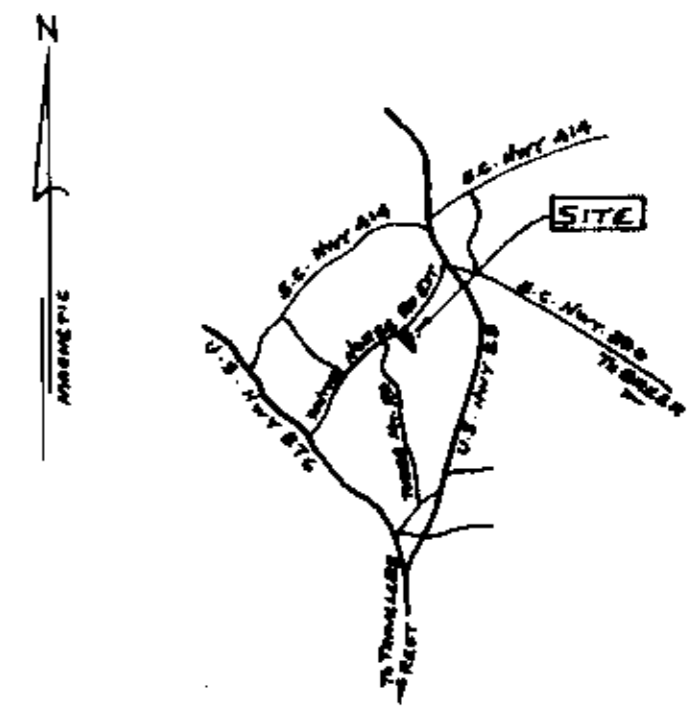

# FINAL PLAT

## CERTIFICATE OF OWNERSHIP AND DEDICATION

"The undersigned hereby acknowledge that I am (we are) the owner(s) of the property shown and described hereon and that I (we) hereby adopt this plan of subdivision with my (our) free consent and that I (we) establish the minimum building restriction lines, and hereby dedicate to public use as roads, streets, and easements, forever all areas so shown or indicated on said plat.

\_\_\_\_\_/\_\_\_\_\_/\_\_\_\_\_ Signed \_\_\_\_\_  
 \_\_\_\_/\_\_\_\_/\_\_\_\_\_ Signed \_\_\_\_\_  
 \_\_\_\_/\_\_\_\_/\_\_\_\_\_ Signed \_\_\_\_\_  
 \_\_\_\_/\_\_\_\_/\_\_\_\_\_ Signed \_\_\_\_\_

## CERTIFICATE OF ACCURACY

"I, Richard D. Wooten, Jr., certify that this plat was shown by me (shown under my supervision) (an actual survey made under my supervision) from an actual survey made by me (detailed description recorded in Book \_\_\_\_\_ Page \_\_\_\_\_ Book \_\_\_\_\_ Page \_\_\_\_\_, etc.) (other) that the boundaries as surveyed are shown as broken lines plotted from information found in Book \_\_\_\_\_ that this plat was prepared in accordance with the Greenville County Subdivision Regulations as adopted.

DATE: JULY 4, 1984  
 LICENSED ENGINEER OR REGISTERED SURVEYOR

S. C. Registration No. 4578



## CERTIFICATE OF APPROVAL FOR RECORDING

"I hereby certify that the subdivision plat shown hereon has been found to comply with the Subdivision Regulations for Greenville County, with the exception of such variances, if any, as are noted in the minutes of the Greenville County Planning Commission of Greenville County, South Carolina, and that it has been approved for recording in the office of the County Register of Deeds Conveyance."

This plat is not within the limits of the Greenville County Subdivision Regulation Jurisdiction and therefore recording approval by the Greenville County Planning Commission is not required.  
 7/9/84 John H. Wilcox  
 Greenville County Planning Commission

DIRECTOR OF PLANNING  
 GREENVILLE COUNTY PLANNING COMMISSION

## FILE NUMBER

SUMMARY PLAT

DAVID L. PEARCE PROPERTY

DAVID L. PEARCE OWNER  
 RICHARD D. WOOTEN, JR., L.S. SURVEYOR

NO. OF ACRES: 17.95 MILES

NO. OF LOTS: 8 DATE: JULY 4, 1984

