

FILED
GREENVILLE CO. S.C.
MAY 10 3 38 PM '84
DUNN & SARGENT
R.M.C.

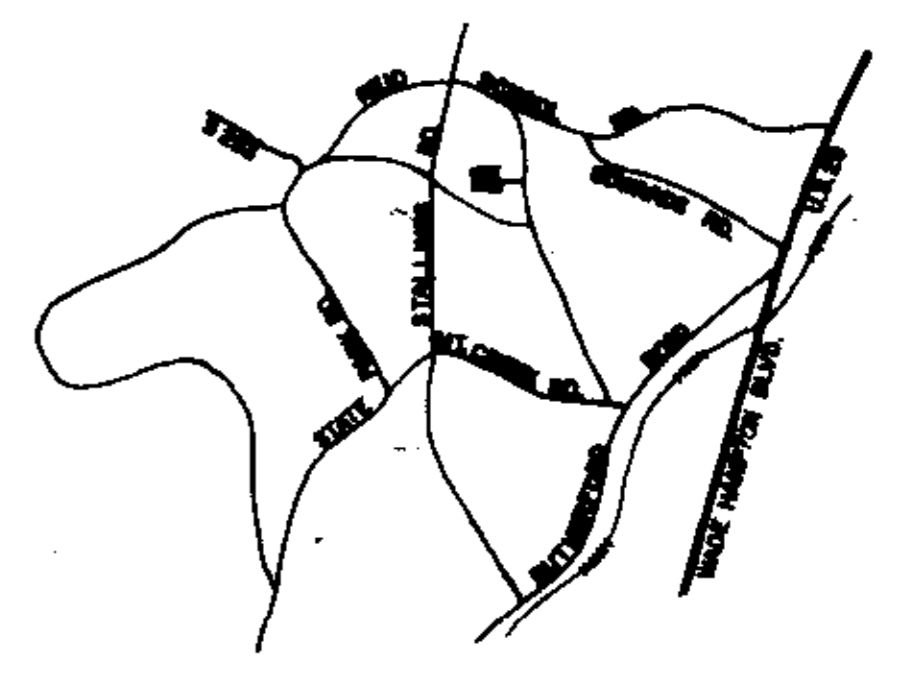

LOCATION MAP N.T.S.

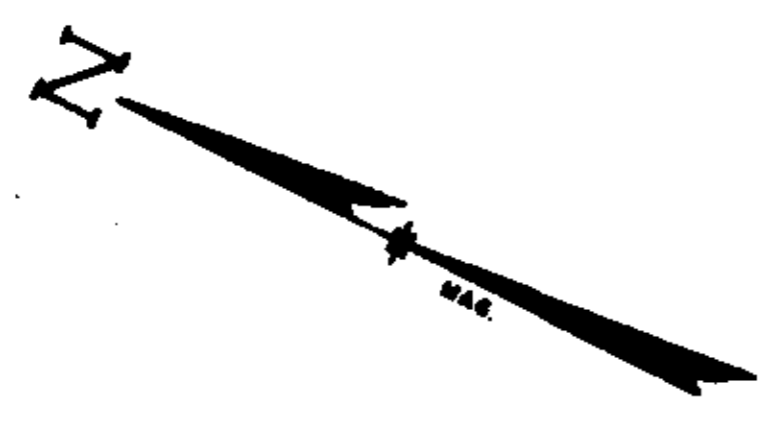
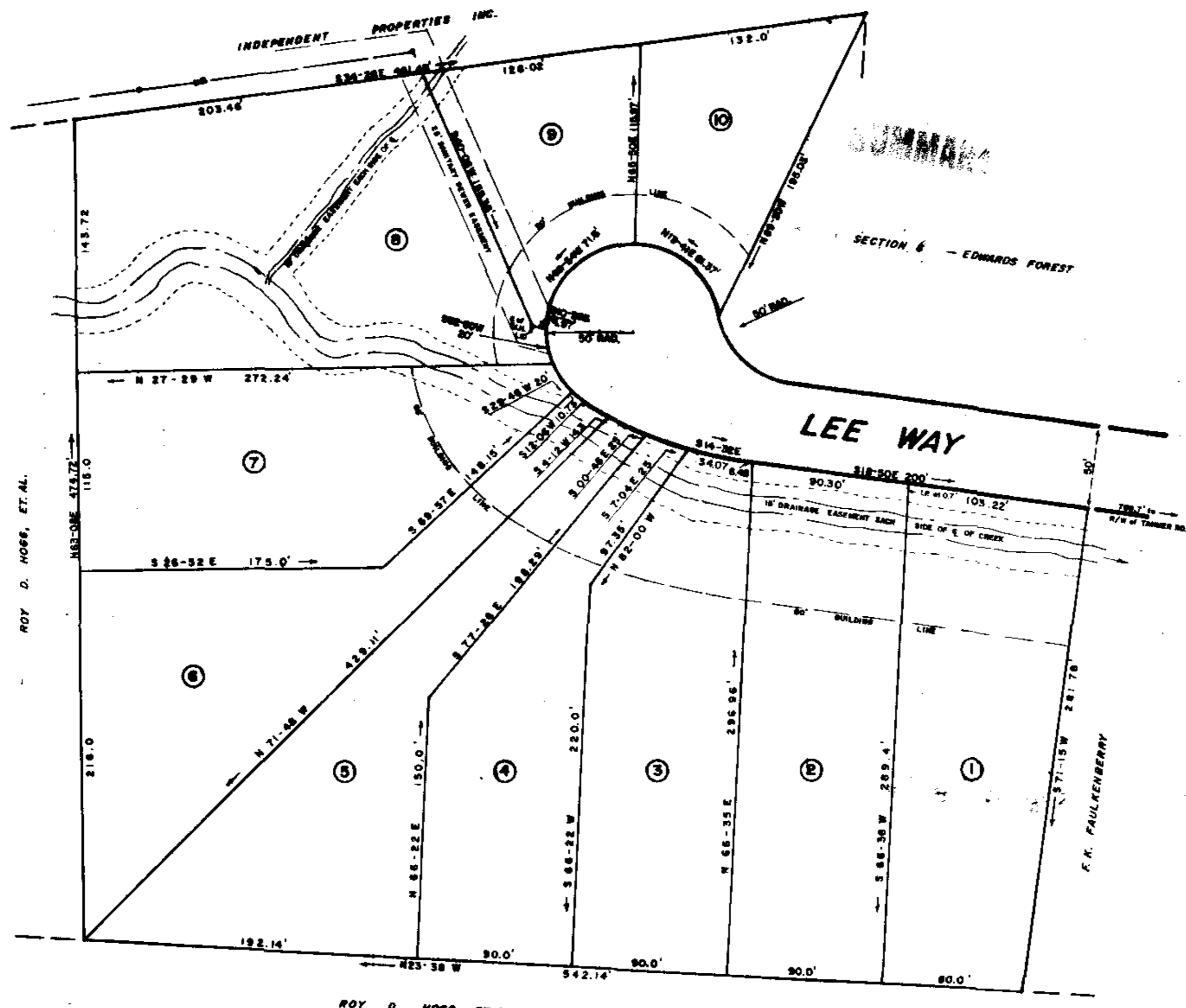

FINAL PLAT

CERTIFICATE OF OWNERSHIP AND DEDICATION

"THE UNDERSIGNED HEREBY ACKNOWLEDGE THAT I AM (WE ARE) THE OWNER(S) OF THE PROPERTY SHOWN AND DESCRIBED HEREON AND THAT I (WE) HEREBY ADOPT THIS PLAN OF SUBDIVISION WITH MY (OUR) FREE CONSENT AND THAT I (WE) ESTABLISH THE NEIGHBORHOOD BUILDING RESTRICTION LINES, AND HEREBY DEDICATE TO PUBLIC USE AS ROADS, STREETS, AND EASEMENTS, FOREVER ALL AREAS SO SHOWN OR INDICATED ON SAID PLAN."

4/26/84
SIGNED Daniel S. Cunningham
SIGNED _____
SIGNED _____

CERTIFICATE OF ACCURACY

"I, C.O. RIDDLE, CERTIFY THAT THIS PLAT WAS DRAWN UNDER MY SUPERVISION FROM AN ACTUAL SURVEY MADE BY ME, THAT THE BOUNDS OF CLOSURE AS CALCULATED BY LATITUDES AND DEPARTURES IS 1/16" AND THAT THIS PLAT WAS PREPARED IN ACCORDANCE WITH THE GREENVILLE COUNTY SUBDIVISION REGULATIONS AS ADOPTED."

04/25/84
DATE
C.O. RIDDLE
REGISTERED SURVEYOR

S.C. REGISTRATION NO. 1367

CERTIFICATE OF APPROVAL FOR RECORDING

"I HEREBY CERTIFY THAT THE SUBDIVISION PLAN SHOWN HEREON HAS BEEN FOUND TO COMPLY WITH THE SUBDIVISION REGULATIONS FOR GREENVILLE COUNTY WITH THE EXCEPTION OF SUCH VARIANCES, IF ANY, AS ARE NOTED IN THE MINUTES OF THE GREENVILLE COUNTY PLANNING COMMISSION OF GREENVILLE COUNTY, SOUTH CAROLINA, AND THAT IT HAS BEEN APPROVED FOR RECORDING IN THE OFFICE OF THE COUNTY REGISTER OF MESSIE CONVEYANCE."

5/3/1984
DATE
John H. Williams
DIRECTOR OF PLANNING
GREENVILLE COUNTY PLANNING COMMISSION

SUMMARY

FILE NUMBER
84-129

DIVISION OF LOT 12
SECTION SIX
EDWARDS FOREST

JOINT VENTURES INC. OWNER
C.O. RIDDLE SURVEYOR

NO. OF ACRES: 5.57 MILES OF NEW ROADS: 0
NO. OF LOTS: 10 DATE: 4/25/84
ZONE: R-12

SCALE 1" = 50'

Plat Filed This 10 day of May 19 84
Area bounded by Lot 10-M Page 7 of 3-314 M

NOTE
DRAINAGE AND UTILITIES EASEMENTS 5' EACH SIDE OF SIDE LOT LINES, 10' INSIDE REAR LOT LINES.
IRON PINS AT ALL CORNERS, EXCEPT AS NOTED.

MAY 10 1984
35422-A

10M-7

RECORDING FEE
PAID \$ 5.00
5-10-84
T.M.