

0...P NO-03E 0...P  
100.0'

MAG 1951

-27- -26- -25-

EAST NORTH STREET EXT.

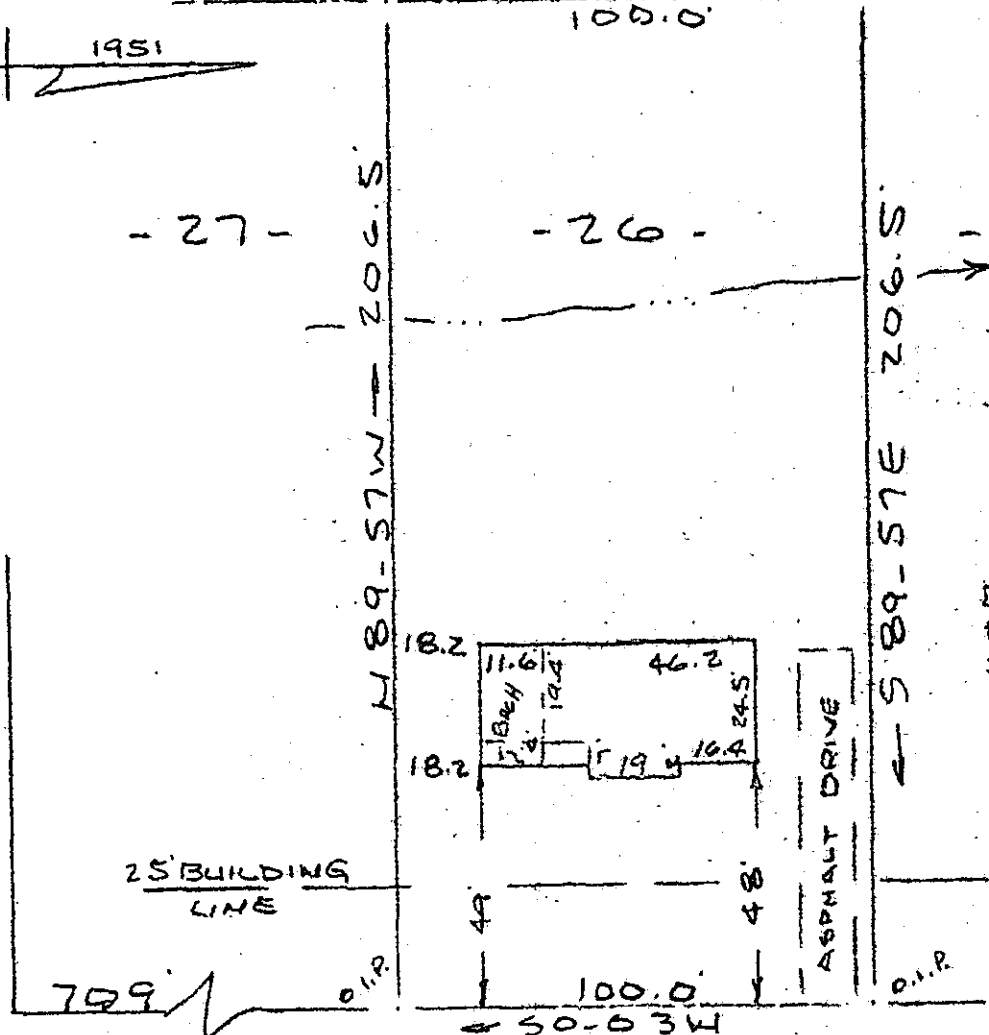

Note: Improvements on this lot are not in a flood hazard area, in accordance with Panel 165 of 325 First Flood Maps for Greenville County, S. C.

25' BUILDING LINE

ASPHALT DRIVE

TRENHOLM ROAD  
WATER & SEWER IN ST A/W.

PROPERTY OF  
 RANDALL WAYNE WEAVER & KIMBERLY MCCOY WEAVER  
 NEAR GREENVILLE, S. C.  
 SCALE 1" = 40' 12 APRIL 1984

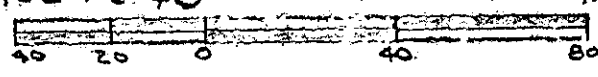

This is to certify that on the 12th day of April, 1984, I surveyed the property shown on this plat, being known as lot 26 on plat of GLENWOOD ACRES and recorded in the REC Office Greenville County, S. C., in Plat Book "HH" at Page 135; and that the property lines, walls and buildings are as shown hereon, and that the walls and buildings located on said lot do not encroach or project on adjacent street or property, and that no adjacent walls or buildings encroach or project on said premises, and no power lines cross this property except as shown hereon.

FILED  
 GREENVILLE CO. S. C.  
 APR 16 3 18 PM '84  
 DONNIE S. WALKER

10-L-99 32218

SOUTH CAROLINA  
 REC'D  
 R. B. Bruce, RLS 7-1952  
 SURVEYOR

CAROLINA SURVEYING CO. Recordable Plat  
 OCT 11 2 -- MAY 16 84. 065 3.0005  
 Greenville, S. C.