

MICROFILMED

BALCOMBE ROAD

S 51-29 W 125.00

20' BUFFER AREA

BETHEL SCHOOL RD.

N 89-37 W 38.91

20' BUFFER AREA

29

30

31

S 11-39 E 170.85

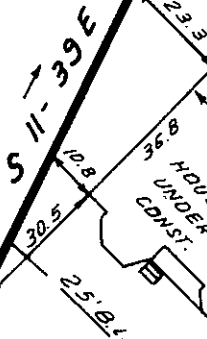

25' SAN. SEWER EASEMENT  
N 10-42 E 258.13



FOX BRIAR COURT  
S 80-52 E 10

FILED  
GREENVILLE CO. S.C.  
APR 13 3 58 PM '84  
DONNIE S. TANKERSLEY  
R.M.C.

APR 13 1984

10-2-95

32075



THIS IS TO CERTIFY THAT THE PROPERTY SHOWN ON THIS PLAT WAS SURVEYED UNDER MY DIRECT SUPERVISION. PROPERTY LINES AND IMPROVEMENTS SHOWN ARE LOCATED CORRECTLY AND THAT NO VISIBLE ENCROACHMENTS EXIST UNLESS OTHERWISE SHOWN. THIS PROPERTY IS NOT LOCATED IN A DESIGNATED FLOOD HAZARD AREA.

SOUTH CAROLINA REGISTERED LAND SURVEYOR  
4781  
JAMES R. FREELAND

RLS: JAMES R. FREELAND  
NO: 4781

STATE OF SOUTH CAROLINA  
GREENVILLE COUNTY

HARROGATE HILLS  
LOT 30  
PROPERTY OF  
CAROLINA BUILDERS OF S.C. INC.

FREELAND & ASSOCIATES  
Engineers • Land Surveyors  
318 WEST STONE AVENUE.  
GREENVILLE, S.C.  
(803) 271-4924

PLAT BOOK	9 W - 47
DEED BOOK	
TAX MAP	
PARTY CHIEF	B.G.
DRAWN	B.R.
DATE	APRIL 12, 1984
DWG. NO.	10, 873