

MICROFILMED

L/P
- JAMES BATES -

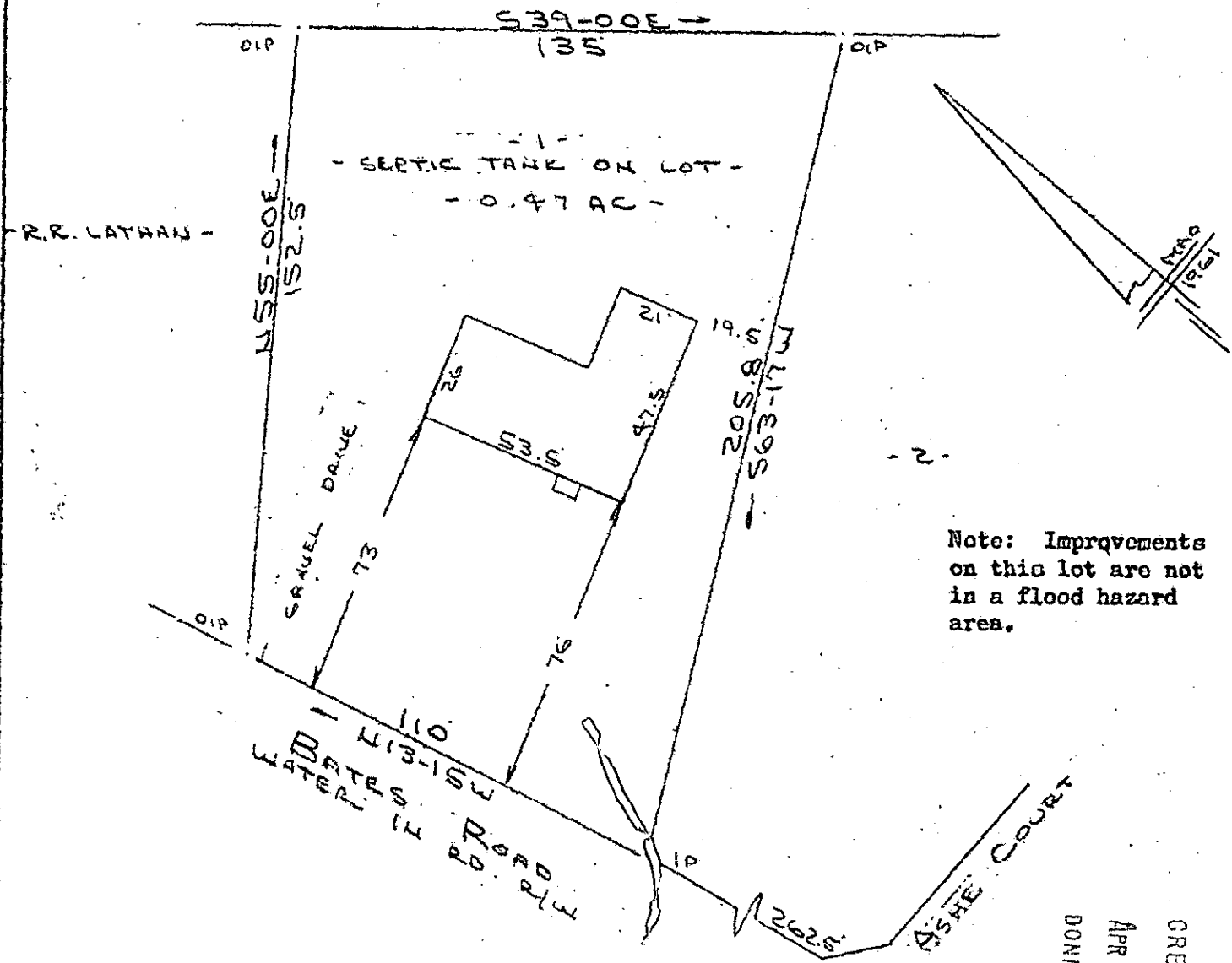

Note: Improvements on this lot are not in a flood hazard area.

PROPERTY OF
JOHN E. LATHAN
NEAR GREENVILLE, S.C.
2 APR 1984

✓ 31253

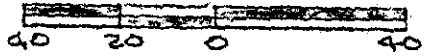

FILED
GREENVILLE CO. S.C.
APR 6 3 27 PM '84
DONNIE S. JACKERSLEY
R.M.C.

This is to certify that on the 2nd day of April, 1984, I surveyed the property shown on this plat, being known as lot 1 on plat of PROPERTY OF JOHN C. JARRARD and recorded in the RMC Office Greenville County, S. C., in Plat Book "ZZ" at Page 104; and that the property lines, walls and buildings are as shown hereon, and that the walls and buildings located on said lot do not encroach or project on adjacent street or property, and that no adjacent walls or buildings encroach or project on said premises, and no power lines cross this property except as shown hereon.

10-L-70

R. B. Bruce

CAROLINA SURVEYING CO. - 3 APR 06 84 Bruce, RLS #1952
112 Manly St.
Greenville, S. C.

Recordable Plat