

"THIS PLAT TO BE RECORDED  
IN THE R.M.C. OFFICE."

MICROFILMED

"THIS IS TO CERTIFY THAT THE ERROR OF CLOSURE OF THIS  
SURVEY IS 1 IN 10,000, AND THE ACREAGE HAS BEEN  
DETERMINED BY THE D.M.D. METHOD" *P.L.M. TO*

DESCRIPTIVE	LOCATION
<i>SPEEDWAY</i>	<i>DRIVE</i>
<i>GREEN DRIVE</i>	<i>SOUTH CIRCLE</i>

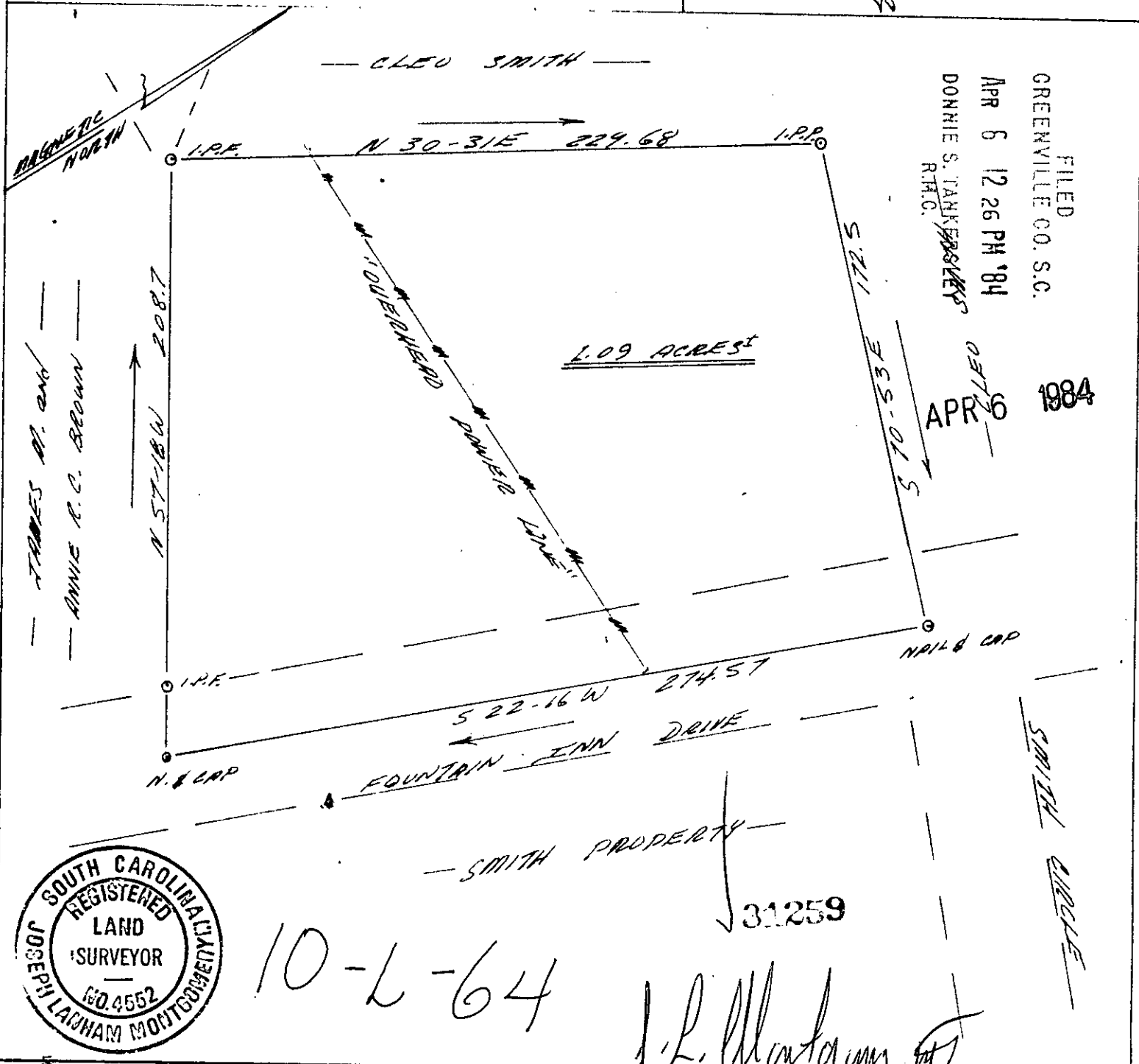

10-L-64

*J.L. Montgomery, Jr.*

J. L. MONTGOMERY, III  
Registered Professional Surveyor  
NORTH MAPLE STREET  
SIMPSONVILLE, S.C. 29688

SURVEY FOR:

LESTER LEE SMITH

SCALE: 1" = 50' APPROVED BY *J.L. Montgomery, Jr.*

DATE: 5-18-83

DRAWN BY *J.L. Montgomery, Jr.*

REVISED

STATE OF SOUTH CAROLINA

COUNTY OF GREENVILLE

CITY OF NEAR FOUNTAIN INN

DRAWING NUMBER 3000

SOUTH CAROLINA REGISTERED SURVEYORS

APR 6 1984

SMITH CIRCLE

BAR SCALE

F.B. 283